GUERNSEY
BREEDERS' JOURNAL

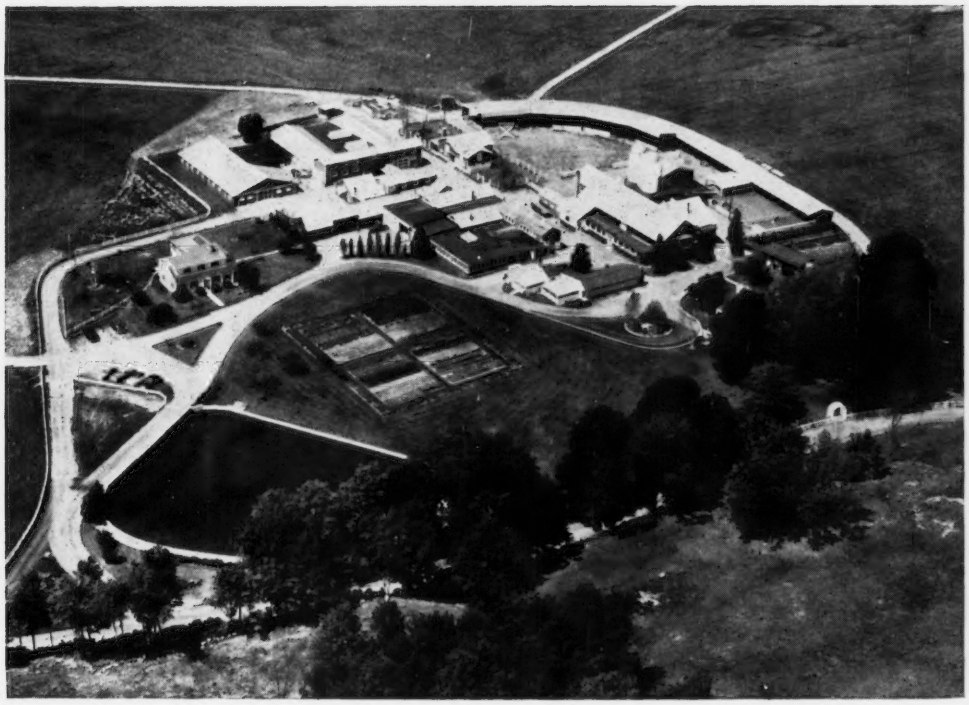

July 7
1967

DEDICATED TO BREED PROGRESS

GOLDEN GUERNSEY MILK PRODUCTS

Arizona Farms Guernseys (since 1926) **Nihighan Farms Guernseys**

RANCH: 4000 S. 51st Ave. Phone 253-8267

OFFICE: 507 Sec. Bldg., PHOENIX 85004. Phone 258-6121

NEW ADDITIONS TO OUR WELL - ESTABLISHED HERD

(Purchased In The Guernsey Sale)

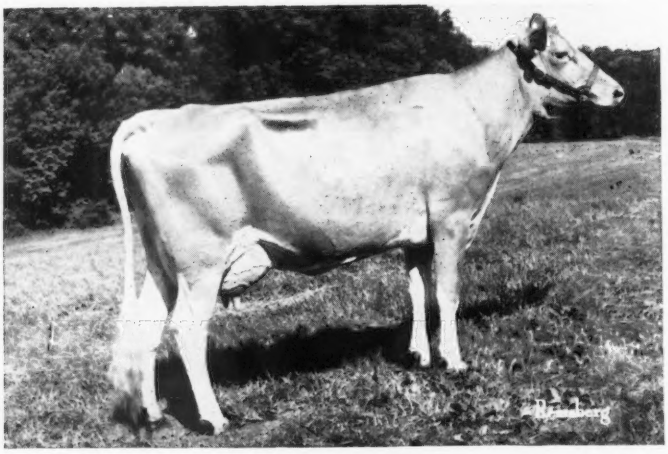

← **LISETER SULTAN'S POSY**
Classified Very Good twice
9705—421—Sr2HIR—305—2x
On retest, and in 308 days
has 11438—519—Sr3DHIR—2x

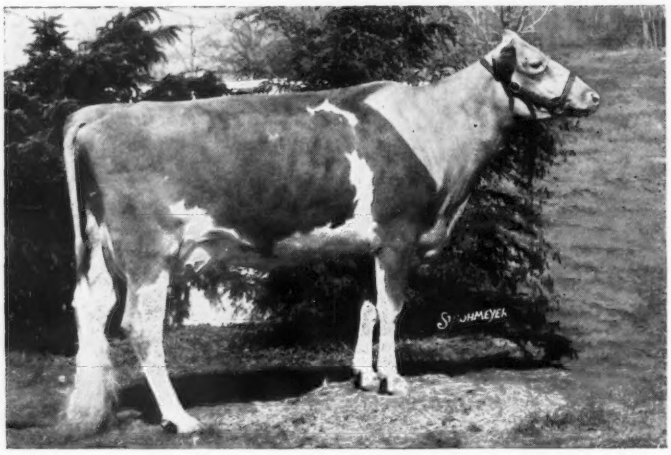

← **MEADOWMARSH DARI ROSEANN**
Excellent '67
10420—466—Jr2DHIR—290—2x
11860—529—Jr4DHIR—305—2x

Purchased In The Guernsey Sale Of The West —

ADOHR DORMAN JOYETTE — Born December 16, 1963. HT: 11010—560—305—2x. A daughter of **Cloverdale Social Dorman** and **Adohr Warrior Joycee** (VG), HT: 10890—520—3yrs—305—2x, 12490—550—4yrs—305—2x. Purchased with Sarah Doll, Tulare, California.

McDONALD'S MISS IDUNNO — Born February 23, 1965. Due in August to Burger's Place Billy. She is a daughter of **McDonald Farms Premier,** GOLD ★ SIRE, and **Pine Grove Bell Nancy** (VG twice), 10720—492—Jr3DHIR—305—2x.

We usually have for sale, a well-bred bull calf out of one of our top cows, a few choice cows, and a group of heifers.

Plan To Visit Our Herd — You Are Always Welcome

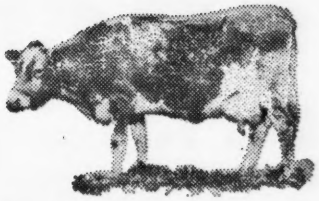

Could Prince be the Answer?

Lyrene Prince's Nora

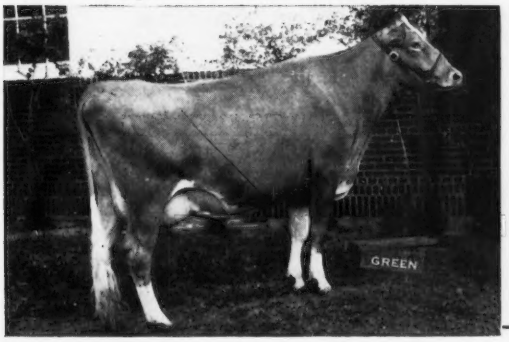

PRODUCTION:

MABC Summary:

13 Daus.	14 Recs.	11,999M	581F
13 Dams	36 Recs.	11,025M	559F
	Difference	+974M	+22F

AGCC Summary:
12 Daus. 13 Recs. 12,546 4.8 603 M.E.

13,240M 690F 2-6 DHIR 365 2x

Lyrene Prince's Hester

Ex. 92.5

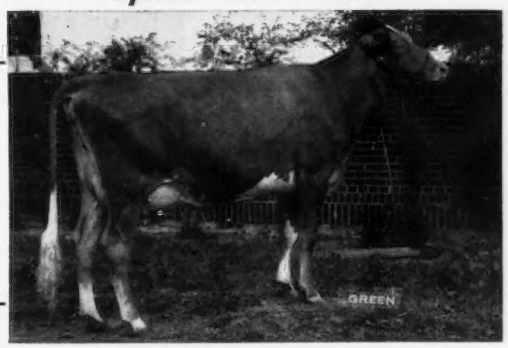

TYPE:

12 Classified Daus. Avg. 86.6

11,080M 484F 2-4 DHIR 305 2x

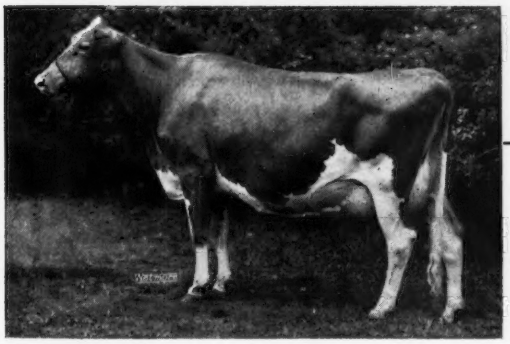

PEDIGREE:

Sire: Lyrene May Rose King

Dam: Lyrene Emory's Polly

"Excellent" 7 times

11,354M	589F	2-1	DHIR	305	2x
10,130M	525F	3-2	DHIR	305	2x
15,380M	767F	4-4	DHIR	305	2x
15,760M	780F	5-7	DHIR	305	2x
16,670M	848F	7-4	DHIR	305	3x
14,910M	774F	8-4	DHIR	305	2x

I'll Call Today For . . .

Lyrene May Rose Prince

Noba ANIMAL INDUSTRY SERVICES INC

Box 607 — TIFFIN, OHIO 44883 — Phone 419 — 447 - 6262

MEMBER UNITED Semen Exchange

CHEDCO FARM

1922 - 1967

We Are Pleased To Have Chedco Hollyhock's Ambler Go To All West Breeders, Burlington, Washington

Ambler Was Purchased At The Guernsey Sale, At Indianapolis, By All West Breeders For $4,000

His Dam

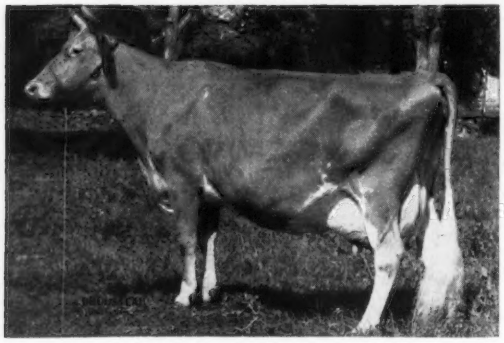

Chedco K. Hollyhock
Excellent 4 times — 94.5 at 4 years
12360—663—2-7—305—2x 12959—754—3-7HIR—305—2x
13400—773—4-7HIR—305—2x 14076—819—5-7HIR—305—2x
13588—743—6-7HIR—305—2x

His Sire: **Fairlawn Blanche's Actor,** GOLD ★ SIRE

His Paternal Granddam

Riegeldale King's Blanche, GOLD ★ DAM
VG 6 times — 88.5 at 18 years. 14609—761—Jr2—365C—3x, 11477—588—Sr3—305—2x, 11623—605—Sr4—305C—2x, 15244—841—5yrs—365C—3x. Dam of 5 daughters — 2 E, 3 VG.

His Maternal Granddam

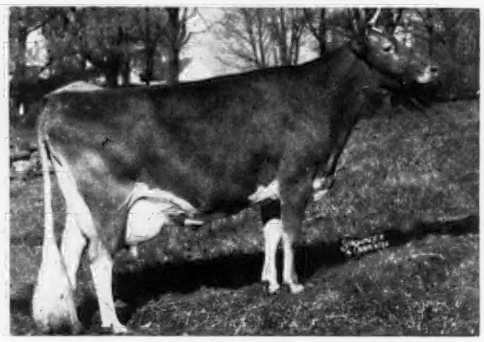

Fairlawn Actor's Hollyhock, GOLD ★ DAM
Excellent 7 times — 93.5
Lifetime Production: 133,719 lbs. milk, 6396 lbs. fat, including 18745—915—6-1—365—2x. Dam of 3 daughters — 2 E, 1 VG.

Ambler is a full brother to **Chedco Hollyhock's Actor,** that was used at NOBA, Inc., and a maternal brother to **Chedco Bonanza's King** (sire of Reserve All-American Jr. Get, 1966), that is coming up with a very pleasing proof at Atlantic Breeders, Lancaster, Pennsylvania.

Ambler is an outstanding individual and writes a very enviable pedigree, backed by such cows as **Chedco K. Hollyhock,** the highest classified four-year-old of the breed, and due again momentarily to the service of Flash; **Fairlawn Actor's Hollyhock,** the only fifth generation Gold Star Dam, and **Fairlawn K. Muriel** (E 12 times), the cow that classified Excellent more times than any other Guernsey.

We appreciate all the interest shown in Ambler at the Sale, and thank all the contending bidders.

C. E. COTTING, Owner
50 Federal Street, Boston, Mass. 02110

DR. E. B. HOPPER, Consultant
Chedco Farm, Berlin, Mass. 01503

Federal Accredited No. 100024
State Bang's Free No. 20
ANDREW C. WARNER, Herd Manager
Telephone: Berlin Terminal 8 - 2861
Area Code 617

ROUTE 62
BERLIN, MASS. 01503

ROLAND B. PLUMMER, Herdsman
Telephone: Berlin, Terminal 8 - 2445

Index of Advertisers

Adohr Farms — Calif. 69
All West Breeders, Inc. — Wash. & Calif. 53
American Breeders Service — Wis. 90, 91
Am. Guernsey Cattle Club — N. H. 76
Arizona Farms Guernseys — Ariz. ....II Cover
Atlantic Breeders Cooperative — Pa. 48
Bay Meadow Farm — Calif. 96
Beaufort Farm — Md. 55
Bonanza — Idaho 39
Box 18 33
Breeze Hill Farm — Wis. 73
Brownies Guernsey Farm — Ore. 66
Carnation Farms Breeding Service — Wash. 85, 94, 95
Chedco Farm — Mass. 2
Clearview Farm — Ohio 60
Cleverlands — Calif. 42
Clover Jack Guernsey Farm — Calif. 52
Colorado Guernsey Cattle Club — Colo. 77
Cozy Nook Farm — Wis. 73
Croasdaile Farm — N. C. 51
Cross Arrows Farm — S. C. 62
Crumdale Farm — Pa. 56
Curtiss Breeding Service — Ill. 36, 37
Daley Creek Farm — Minn. 84
Deerpath Farm — Va. 93
Dendel's Orchards — Mich. 63
Dewan, Kenneth — N. Y. 57
Eastern — N. Y. 83
Edisto Farms — S. C. 106
Elderwood Farm — Wis. 72
Elmwood Farms — Mich. 80
Evergreen Guernsey Classic Show — Wash. 67
Franchester Farms — Ohio 38
Fredella Farm — Minn. 67
Garey Cattle Sales — Pa. 33
George Sales Service — Ind. 33
Grassland Farm — Conn. 75
Great Elm Farm, Inc. — N. H. 43
Guernsey Breeders' Journal — N. H. 92
Guernsey Grove Farm — Wis. 73
Guernsiana — Ind. 59
Ho-Ette Farm — Kans. 42
Ideal Guernsey Farms — N. J. 4
Indiana State Fair — Ind. 33
Kimberton Farms — Pa. 47
Kleinpeter Farm's Dairy, Inc. — La. 50
Langmanor Farm — Wis. 72
Lenull Farm — Minn. 84
Lone Acres Farm — Wis. 72
Lyrene Guernsey Farm — Mich. 105
Maple Leaf Farm — Minn. 65
Maryland—West Virginia Bull Stud — Md. 55
May Rich Farm — N. Y. 56
McDonald Farms — N. Y. 40
McDonald Properties — N. Y. 108
Merryman Co. — Md. 44, 45, 86—89, IV Cover
Michigan A. B. C. — Mich. 79
Midwest Breeders Co-op, Inc. — Wis. 70, 71
Mt. Ararat Farms — Md. 54
Nelson-Dykes Co. — Texas 33
Noba, Inc. — Ohio 1
Northeastern Breeders Assn. — Pa. 74
Ohio G. B. A. — Ohio 81
Oregon State University — Ore. 49
Pacific Northwest Fall Guernsey Classic — Wash. 82
Penn-Del Farm — Pa. 63
Pennsylvania All-American Dairy Show — Pa. 64
Pine Shadow Farm — Wis. 73
Pleasant Knob Farm — N. Y. 56
Rolling Acres Farm — Ill. 78
Rozelyn Farm — Wash. 39
Runnymede Farm 41
Select Sires, Inc. — Ohio 61
Shamrock Dairy — Ariz. 68
Sherburne Prairie — Wis. 93
Southeastern Guernsey Field Service — S. C. 107
Suneslope Farm — Iowa 76
Sunnydell Farm — Mass. 34
Thayer's Farm — Colo. 77
Toles, Harold — N. Y. 33
Transcript Printing Co. — N. H. 33
Tri-State Breeders Cooperative — Wis. 35
Van Dervort Studio — N. Y. 33
Walker Farms — Miss. 46
Walman Farms — Wash. 49
Walnut Manor — Mich. 60
Wern Farms — Wis. 58
Wetmore, Fred C. — Ohio 33
Wisconsin Guernseys — Wis. 72, 73, 93
Woodacres — N. J. ....III Cover
Woods, Mort — Okla. 33

Chat . . .

Stephanie A. Kereazis, daughter of Mr. and Mrs. Socrates W. Kereazis, Peterborough, N. H., became the bride of Russell A. Armstrong, Swanzey Center, N. H., on June 17. After a wedding trip to Nantucket, Mass., the couple will be at home at 30 Victoria Street, Keene, New Hampshire. Congratulations to the happy couple.

Our deepest sympathy is extended to the family of Harry D. Mummey, Sunbury, Pa., who passed away early in May. Mr. Mummey was a Guernsey breeder all his life and his children are carrying on the work.

Pat Marchezak, Bentleyville, Pa., gained the distinction of being the valedictorian of her senior class of over 150 when she graduated from Bentworth High School in May. Pat is well known to the Guernsey folk, having been very active on the show circuit with her fine Guernseys.

W. Clark Fleming, Jr., president and general manager of Bayville Farms, Inc., Virginia Beach, Va., was presented the Production Achievement award at the 1967 annual banquet of the Virginia Tech Chapter of the American Dairy Science Association. Each year the V.P.I. Chapter honors a dairyman in Virginia for outstanding achievement in production. Congratulations to Mr. Fleming on receiving the 1967 award.

Elizabeth M. Close

Elizabeth Michael Close, 47, died on June 4 at her home in Churchville, Md., after a long illness. She was the wife of Stephenson W. Close. In addition to her husband, Mrs. Close is survived by three children, Sally, a student nurse; Steve, Jr., a freshman next fall at Cornell, and Michael, 14.

A native of Harford County, Md., Betty married Steve while he was in the army during World War II. Following the war, the couple lived for several years in Peterborough, N. H., where Steve was employed by the Guernsey Breeders' Journal. For the past 15 years the Closes have lived at their Cool Branch Farm, where the family has raised many fine Guernseys.

Betty will be remembered by her many friends for her unfailing cheerfullness and her genuine love of people.

FLASH—BROOKBERRY DISPERSAL

The 252 Guernseys sold in the Brookberry Dispersal, Winston-Salem, N. C., totaled $131,755, an average of $522.84. Top was a "Flash" daughter, Cedarbrook Flash Lora, selling for $2,300 to Roger and Thelma Corbetta, Attebroc Farm, Millbrook, N. Y. Second high was Brookberry Nance's Imogene, a Norgert's Royal Nance daughter, selling for $2,250, also going to Attebroc Farm. An open heifer, Brookberry Hermes Verity, born July 21, 1966, sold to Cross Arrows Farm, Union, S. C., for $1,800. Top bull was Welcome Winnie's Fortunate, going to Edisto Farms, Denmark, S. C., for $1,450. Heavy buyers were O. T. Fowler, Pfafftown, N. C., with 21 head for $16,275, and W. Lee Moore, Plano, Tex., who selected 26 head for $14,025. Four head sold for $2,000 or more, and 19 head for $1,000 or over. (Complete story in July 23 issue.)

Second Class postage paid at Peterborough, New Hampshire

Ideal Guernsey Farms

GOLDEN GUERNSEY

BUILDING ☆ FOR ☆ A ☆ CENTURY

THE WORLD'S GREATEST PRODUCING HERD OF PUREBRED GUERNSEYS
NO BUSINESS TRANSACTED ON SUNDAY

IDEAL PRODUCTION AND TYPE

★ GOLD STAR BREEDER FOR SECOND TIME

1964 . . . **399 HIR Records Average 11195 lbs. MILK, 5.3%, 597 lbs. FAT, M.E.—305—2x**
394 Classified Average 84.3%

1966 . . . **390 DHIR Records Average 11604 lbs. MILK, 5.2%, 606 lbs. FAT, M.E.—305—2x**
360 Classified Average 84.9%

Among The High Herds For MILK The Past 3 Years

1964 . . . 6th among herds with 100 or more records. Our average had **189 more records** than the next largest herd in the list.

1965 . . . 6th place . . . **218 more records** than the next largest herd in the list.

1966 . . . 7th place . . . **104 more records** than the next largest herd in the list.

Herd Classified . . . April 12, 1966 . . . **379 Head**

30 EXCELLENT — 226 VERY GOOD — 107 DESIRABLE

PREMIER BREEDER AT THE PENNSYLVANIA ALL-AMERICAN SHOW EVERY YEAR SINCE IT STARTED . . . PREMIER EXHIBITOR FOR THE PAST 2 YEARS

IDEAL HAS MORE CLASS LEADING COWS THAN ANY OTHER GUERNSEY BREEDING ESTABLISHMENT

ADD IDEAL PRODUCTION TO YOUR HERD

We have some select heifers and some cows for sale at the present time, and a few very nice, very fine young bull calves.

"IT'S ALL IN THE RECORDS"

Guernsey Dairy Cattle Division
Dr. John Tanis, D.V.M.
Jacob Tanis, Owner
Fred Piekenbrock, Herdsman

Farm Division, Including Angus and Landrace Hogs
Jacob Tanis, Jr., Manager
Emery Castimore, Asst. Manager

IDEAL GUERNSEY FARMS — Augusta - Sussex County - New Jersey 07822

The American Guernsey CATTLE CLUB

70 Main St., Peterborough, N. H. 03458
Tel. 603—924-3344

OFFICERS AND BOARD OF DIRECTORS

Frank D. Brown, Jr., Port Deposit, Md. 21904, President, '71. Tel. 301—375-2311

Monroe C. Bouton, R. 2, Mount Vernon, Ohio 43050, Vice-President, '68. Tel. 614—397-3716

Robert H. Lage, R. 3, Davenport, Iowa 52804, 2nd Vice-President, '69. Tel. 319—285-9885

F. X. Chapman, Secretary-Treasurer.

Kenneth A. Brighton, Attorney. Tel. 603—924-3361

Robert W. Basse, R. 1, Old Hickory, Tenn. 37138, '69. Tel. 615—847-3013

G. P. Black, Box 37, Arrey, New Mex. 87930, '72. Tel. Hatch 267-4274

Donald T. Burton, R. 1, Box 26, Eagle, Wis. 53119, '71. Tel. 414—495-2278

W. Clark Fleming, Jr., P. O. Box 5506, Virginia Beach, Va. 23455, '72. Tel. 464-3525

Harry A. Herman, P. O. Box 1033, Columbia, Mo. 65201, '72. Tel. GI 2-1008

Leon R. Kleinpeter, Jr., R. 6, Box 50, Baton Rouge, La. 70815, '68. Tel. WA 1-1421

Greyble L. McFarland, Jr., RD 1, Box 708, Indianapolis, Ind. 46227, '70. Tel. 317—787-2234

Richard H. Merritt, Town Farm Rd., Farmington, Conn. 06032, '71. Tel. 203—677-1583

Stanley Murphy, R.D. 1, Tully, N. Y. 13159, '70. Tel. 315—696-8763

Joe Pritzl, Fruitland, Idaho 83619, '69. Tel. 208—452-3375

Jacob Tanis, Augusta, N. J. 07822, '68. Tel. 201—383-2921

Raymond F. Witmer, R.F.D. 1, Willow Street, Pa. 17584, '70. Tel. 717—786-3526

(Year indicates Board term expiration.)

ADMINISTRATION
F. X. Chapman, Secretary-Treasurer

COMPTROLLER
F. Russell Abbott

DATA PROCESSING
George N. Eastman, Director

GUERNSEY BREEDERS' JOURNAL
Richard G. Price, Managing Editor
Arlene M. Delaney, Editorial
John R. Wheeler, Advertising

HERD REGISTER
Irving E. Nichols, Director

PEDIGREES AND CLASSIFICATION
Clarence W. Greenie, Director
Lawrence O. Colebank, Official Classifier, 400 Circle Hill Drive, Knoxville, Tenn. 37919. Tel. 615—588-2243

PRINTING
Leonard E. Cashion, Director

PRODUCTION TESTING
Socrates Kereazis, Director

PROMOTION
Bill Maynard, Director

EXTENSION
George W. Chambers, 515 S. Lincoln St., Owatonna, Minn. 55060. Territory: Iowa, Kan., Minn., Mo., Neb., N. Dak., S. Dak. and Wis. Tel. 507—451-7813

A. Wendell Fuhriman, Room 1, Thatcher Bldg., Logan, Utah 84321. Territory: Ariz., Calif., Colo., N. Mex., Nev., S.W. Tex. and Utah. Tel. 801—752-2362

Louis Gruninger, III, Room 120, Bartlett Hall, Rutgers College of Agriculture, New Brunswick, N. J. 08903. Territory: N. J. Tel. 201—249-0992

William H. Juzi, P. O. Box 458, Camp Hill, Pa. 17011. Territory: Del. and Pa. Tel. 717—737-0551

Pacific Northwest Office, 302 Corbett Bldg., 430 SW Morrison St., Portland, Ore. 97204. Territory: Idaho, Mont., Ore., Wash. and Wyo. Tel. 503—222-1180

George R. Pankey and R. A. McLaughlin, Asst., 4901 West Clay St., Richmond, Va. 23230. Territory: D. C., Md., Va. and W. Va. Tel. 703—288-7776

H. Joseph Pendergast, 6 South Grand St., Cobleskill, N. Y. 12043. Territory: N. Y. Tel. 518—234-7461

Warren Vander Hule and Ralph W. Coarsey, 213 Townes Rd., Columbia, S. C. 29210. Territory: Ala., Ga. and N. and S. C. Tel. 803—772-2820

Carroll L. Ward, Jr., P. O. Box 146, Astatula, Fla. 32705. Territory: Florida. (Breeder Representative.) Tel. 904—343-3328

GUERNSEY BREEDERS' JOURNAL

IN THIS ISSUE
JULY 7, 1967

Vol. 120 — No. 1

FEATURES

6 **Milk Is Still The Outstanding Food Buy Today** – By R. G. Price
7 **A Golden Opportunity To Offer Assistance** – By F. X. Chapman
10 **Ballard K. Bennett Retires**
12 **"Where Goest Thou?"** – By Alton Dale Block
16 **Ballahack West** – By Bill Maynard
19 **50 Highest Summarized Sires for MILK**
20 **50 Highest Summarized Sires for FAT**
21 **50 Highest Summarized Sires for TYPE**
22 **New York State Meeting** – By Joseph Pendergast
23 **Auerfarm Guernseys Gift to University of Connecticut**
24 **1967 National Guernsey Show, Columbus, Ohio** – By Bill Maynard
25 **World Conference Foward Step**
26 **Work Up-to-date on Research Project**
26 **Summer Forage Management Program For Dairy Cattle** – By Dr. C. F. Foreman
27 **Breeders Honor Elmer Meadows At Retirement Banquet**
28 **Great Western Dairy Show** – By A. Wendell Fuhriman
28 **Willamette Valley Spring Show** – By Ben Newell
29 **241st Special Sale** – By Wm. H. Juzi
29 **2nd National Junior Sale** – By Bill Maynard

DEPARTMENT INDEX

3 **Index of Advertisers**
7 **Classification Schedule**
30 **Class Leaders:** Price-Black Prince's Kubilee, Springdale Bonanza's Bretta
97 **Official DHIR Production Records**

THE COVER

Airview of Attebroc Farm, Millbrook, N. Y., owned by Roger H. Corbetta.

Subscription Price: United States, $3.00 per year.
Outside United States, $4.00 per year. Microfilm subscriptions available.
CLOSING DATES FOR ADVERTISING COPY
7th of the month preceding for issue of the 7th.
23rd of the month preceding for issue of the 23rd.
(Each issue is mailed eight days before date of publication)

Published Bi-Weekly on the 7th and 23rd of each month, except issue of December 23rd, by The American Guernsey Cattle Club, 70 Main Street, Peterborough, New Hampshire 03458.

Any address changes should be sent to
Guernsey Breeders' Journal, 70 Main St., Peterborough, N. H. 03458
Telephone: 603-924-3344

June Dairy Month May Be Over - - BUT MILK IS STILL THE OUTSTANDING FOOD BUY TODAY

If It's Guernsey Milk - - You're In For An Added Treat!

MILK is the outstanding food buy today. Milk prices have risen much less than the average for all foods.

The record of milk as a low-cost food has been maintained despite the fact that milk company wages, operating expenses and prices of the raw product have been at high levels.

A much larger food budget would be needed in the average home if the vitamins, minerals and calories supplied by milk had to be secured from any other source.

New research gives even greater emphasis to the value of milk as a mainstay in the American diet.

Milk in this country is the best in the world. Our system of efficient low-cost production, distribution, sanitation, pasteurization and supply create a standard which dairymen from throughout the world come here to study.

Recognized authorities say:

"Of all the foods *none* is more important than milk."

"It provides *high quality protein,* calcium, vitamins."

"*More food for the money* than any other food available."

USE LIBERAL AMOUNTS OF MILK AND ITS PRODUCTS

Guernsey milk is noted for its color and delicious flavor. Quality conscious consumers, realizing that four quarts of Guernsey milk are equal to about five quarts of regular market milk, are largely responsible for the continued growth of the GOLDEN GUERNSEY Program.

The flavor and high solids, *especially protein,* create high consumer demand. Distributors, ever mindful of public taste, want and need Guernsey milk in the blends to improve saleability. The high solids, high protein in Guernsey milk make it excellent for cottage and cheddar cheese, as well as a superior beverage.

Richard G. Price

Golden Guernsey, Inc.

Tel. 603—924-3344

OFFICERS

Frank D. Brown, Jr., Port Deposit, Md. 21904, President, '71. Tel. 301—375-2311

Monroe C. Bouton, R. 2, Mount Vernon, Ohio 43050, Vice-President, '68. Tel. 614—397-3716

F. X. Chapman, Secretary-Treasurer

F. Russell Abbott, Comptroller. Ervin F. Diamond, Asst.

GOLDEN GUERNSEY COMMITTEE

Gavin W. McKerrow, Chairman, Pewaukee, Wis. 53072, '68. Tel. 414—562-7316

Merritt H. Adamson, 401 Wilshire, Suite 210, Santa Monica, Calif. 90401, '69. Tel. 213—451-5515

Robert W. Basse, R. 1, Old Hickory, Tenn. 37138, '69. Tel. 615—847-3013

Frank D. Brown, Jr., Port Deposit, Md. 21904, '68. Tel. 301—375-2311

W. Clark Fleming, Jr., P. O. Box 5506, Virginia Beach, Va. 23455, '70. Tel. 464-3525

Leon R. Kleinpeter, Jr., R. 6, Box 50, Baton Rouge, La. 70815, '68. Tel. WA 1-1421

Richard H. Merritt, Town Farm Rd., Farmington, Conn. 06032, '70. Tel. 203—677-1583

(Year indicates Committee term expiration.)

ADMINISTRATION

F. X. Chapman, General Manager

F. N. Perry, Sales—Promotion Manager

Mike Stuhlsatz, Account Executive

REGIONAL MANAGERS

MARYLAND AND VIRGINIA

George R. Pankey

R. A. McLaughlin, Asst.
4901 West Clay St., Richmond, Va. 23230. Tel. 703—288-7776

MICHIGAN

Edward J. Wright, 10540 Gratiot Rd., Saginaw, Mich. 48603. Tel. 517—792-4746

TRI-STATES

Darrell Ehrlich, 330 W. Broadview Drive, Lincoln, Neb. 68505. Tel. 402—466-3788

STATE REPRESENTATIVES

CALIFORNIA

W. D. Moffat, Sec., Calif. G. C. C., Inc., P. O. Box 636, Jackson, Calif. 95642. Tel. 209—223-0478

ILLINOIS

George A. Campbell, Field Sec., Ill. G. B. A., Inc., 5 N. River St., Batavia, Ill. 60510. Tel. 312—879-3396

INDIANA AND KENTUCKY

Robert E. Jones, Sec.
Ind. G. B. A., Box 426, Mulberry, Ind. 46058. Tel. 317—296-2666

MISSOURI

G. B. Secker, Field Representative
Mo. G. B. A., 105 S. 5th St., Box 629, Hannibal, Mo. 63401. Tel. 314—221-4296

NEW JERSEY

Louis Gruninger, III, Field Sec.
N. J. G. B. A., Inc., Room 120, Bartlett Hall, Rutgers College of Agriculture, New Brunswick, N. J. 08903. Tel. 201—249-0992

NEW YORK

H. Joseph Pendergast, Business Manager, N. Y. State G. B. Co-Op., Inc., 6 South Grand St., Cobleskill, N. Y. 12043. Tel. 518—234-7461

OHIO

Ronald D. Eberhard, Business Manager, Ohio G. B. A., 633 High St., P. O. Box 289, Worthington, Ohio 43085. Tel. 614—885-6683

PENNSYLVANIA AND DELAWARE

William H. Juzi, Business Manager
Arthur L. Mulford, Golden Guernsey Sales
John F. Blyholder, Jr., N. E. Fieldman
Pa. G. B. A., P. O. Box 458, Camp Hill, Pa. 17011. Tel. 717—737-0551

Charles W. Van Horn, S.E. Fieldman, R. D. 2, Lansdale, Pa. 19446. Tel. 215—584-4014

Willard W. Walton, W. Fieldman, 596 Farview Drive, Greensburg, Pa. 15601. Tel. 412—837-2597

SOUTHEASTERN GUERNSEY FIELD SERVICE

Warren Vander Hule, Sec.-Treas.

Ralph W. Coarsey, Field Representative, 213 Townes Rd., Columbia, S. C. 29210. Tel. 803—772-2820

WISCONSIN

Leslie Peckman, Field Sec., Wis. G. B. A., 38 S. Water St., W., Fort Atkinson, Wis. 53538. Tel. 414—563-4100

A Golden Opportunity To Offer Assistance - - By F. X. Chapman

An organization that builds loyalty and appreciates dedicated men usually has fewer personnel problems than average. This type of group has men with longer tenure and, therefore, fewer new employees.

Such has been the history of The American Guernsey Cattle Club. We have only to look at the men in the employ of the Club to attest to this. But, because of this very asset, we are now faced with several of our men reaching retirement age, and we will be seeking men to take their place.

Several changes in both personnel benefits and salary schedules should enable us to attract the men best suited to fill these anticipated openings, and we encourage you to send us names of men you think might be good prospects. We have received many names, but we would like more. We are prepared to consider men directly or indirectly associated with Guernseys, the milk industry, or related fields.

Thank you so much for taking the time to send us your suggestions.

1967, 1968 and 1969 CLASSIFICATION SCHEDULES

State or States	1967	1968	1969
Eastern New York		Fall	None
Connecticut and Rhode Island		Fall	None
Western Pennsylvania and West Virginia		Fall	None
Florida, North Carolina, South Carolina, Georgia and Alabama		Fall	None
Ohio		Fall	None
Utah, Colorado and New Mexico		Fall	None
Western Washington and Western Oregon		Fall	None
Wisconsin	July 5-19	Fall	None
Western New York	July 31-Aug. 11	None	Spring
Michigan	Sept. 25-30	None	Spring
Illinois	Oct. 2-7	None	Spring
Iowa, Minnesota, North Dakota and South Dakota	Oct. 16-18	None	Spring
Tennessee, Mississippi, Oklahoma, Arkansas, Louisiana and Texas	Nov. 6-18	None	Spring
New Jersey	Nov. 27-Dec. 1	None	Spring
Virginia, Maryland and Delaware	Dec. 2-15	None	Spring
New England, Massachusetts	None	Spring	Fall
Arizana, California, Idaho, Montana, Wyoming, Eastern Washington and Eastern Oregon	None	Spring	Fall
Missouri, Nebraska and Kansas	None	Spring	Fall
Indiana and Kentucky	None	Spring	Fall
Eastern Pennsylvania	None	Spring	Fall

CALENDAR OF COMING EVENTS

JULY						
S	M	T	W	T	F	S
						1
2	3	4	5	6	7	8
9	10	11	12	13	14	15
16	17	18	19	20	21	22
23	24	25	26	27	28	29
30	31					

AUGUST						
S	M	T	W	T	F	S
		1	2	3	4	5
6	7	8	9	10	11	12
13	14	15	16	17	18	19
20	21	22	23	24	25	26
27	28	29	30	31		

SEPTEMBER						
S	M	T	W	T	F	S
					1	2
3	4	5	6	7	8	9
10	11	12	13	14	15	16
17	18	19	20	21	22	23
24	25	26	27	28	29	30

OCTOBER						
S	M	T	W	T	F	S
1	2	3	4	5	6	7
8	9	10	11	12	13	14
15	16	17	18	19	20	21
22	23	24	25	26	27	28
29	30	31				

NOVEMBER						
S	M	T	W	T	F	S
			1	2	3	4
5	6	7	8	9	10	11
12	13	14	15	16	17	18
19	20	21	22	23	24	25
26	27	28	29	30		

DECEMBER						
S	M	T	W	T	F	S
					1	2
3	4	5	6	7	8	9
10	11	12	13	14	15	16
17	18	19	20	21	22	23
24	25	26	27	28	29	30
31						

Sales

JULY

July 10. Sayre Farms Dispersal, Mr. and Mrs. Sayre MacLeod, owners, Phelps, N. Y. Sale managed by The Merryman Company, Sparks, Md. 21152, and the New York G. B. Co-op., Inc., Joseph Pendergast, Business Manager, Cobleskill, N. Y. 12043.

July 12. Oklahoma Junior Guernsey Heifer Sale, Gaylord Farms, Oklahoma City, Okla.

July 13. 27th Mile-High Colorado State Sale, Fairgrounds, Longmont, Colo. For catalogs write Wallace I. Kaufman, Rt. 1, Box 12, La Salle, Colo. 80645.

July 18. Fredella Farm Complete Dispersal of Cows and Bred Heifers, Fred Molnau, Jr., and Sons, owners, Chaska, Minn. 55318.

July 24. Hermitage View Farms, Inc., Dispersal, L. C. Langford, owner, Old Hickory, Tenn. Sale managed by The Merryman Company, Sparks, Md. 21152, assisted by Tennessee G. B. A.

July 27. 243rd Special Sale, Lancaster, Pa. (Night Sale). Sale managed by the Pennsylvania G. B. A., P. O. Box 458, Camp Hill, Pa. 17011.

July 28. Pacific Northwest Fall Guernsey Classic Sale, Mt. Vernon, Wash. Floyd Sandell, 2445 E. Bakerview Rd., Bellingham, Wash. 98225, and Marvin Van Mersbergen, 1492 Pangborn Rd., Lynden, Wash. 98264, sale managers.

July 28. Maple Row Farm Dispersal, Edgar Chapman, owner, Conewango Valley, N. Y. Sale managed by Harris Wilcox, Inc., Bergen, N. Y. 14416, and the New York G. B. Co-op., Inc., Joseph Pendergast, Business Manager, Cobleskill, N. Y. 12043.

July 29. Michigan Guernsey Sale, Fairgrounds, St. Johns, Mich.

AUGUST

August 7. Blakeford Farm Dispersal, Clarence W. and Eleanor A. Miles, owners, Queenstown, Md. Sale managed by The Merryman Company, Sparks, Md. 21152.

Aug. 10. Milking Herd and Bred Heifer Sale, Dr. C. R. Hinson, owner, Bennettsville, S. C. Sale managed by the Southeastern Guernsey Field Service, 213 Townes Rd., Columbia, S. C. 29210.

Aug. 19. Mitchell and Cook Guernsey Dispersal, at the farm, Jamestown, Ind. Sale managed by The Russell George Sales Service, P. O. Box 267, Lebanon, Ind. 46052.

Aug. 22. Sunshine Farm Complete Dispersal, Lawrence E. Stroud, owner, Great Falls, S. C. Sale managed by the Southeastern Guernsey Field Service, 213 Townes Rd., Columbia, S. C. 29210.

Aug. 22. Starlane Guernsey Dispersal, Cedar Bluffs, Nebr. Sale managed by Wilbrust Sales Service, Millard, Nebr. 68043.

Aug. 23. Romert Farms Complete Dispersal, W. Paul Mummert, owner, at the farm, four miles south of Chambersburg, Pa., Rt. 316. Sale managed by Armour & Horst Sales Service, Marion, Pa. 17235.

Aug. 28. 4th Southern Quality Sale, Clearbranch Farm, Fort Valley, Ga. Sale managed by the Southeastern Guernsey Field Service, 213 Townes Rd., Columbia, S. C. 29210.

Aug. 28. Wallace Whisenand — Bobby Muehlbach Dispersal, Whisenand Farm, Brookfield, Mo. Sale managed by the Missouri G. B. A., 105 S. 5th St., Box 629, Hannibal, Mo. 63401.

Aug. 31. 244th Special Sale, Lancaster, Pa. (Night Sale). Sale managed by the Pennsylvania G. B. A., P. O. Box 458, Camp Hill, Pa. 17011.

SEPTEMBER

Sept. 2. Justemere Farm Dispersal, Vilas and Duane Young, owners, West Salem, Wis. Sale at Sales Pavilion, West Salem, managed by the Wisconsin G. B. A., 38 S. Water St., W., Ft. Atkinson, Wis. 53538.

Sept. 6. 4th Annual Combined South Carolina-Chester County Guernsey Sale, Fairgrounds, Chester, S. C. Sale managed by the Southeastern Guernsey Field Service, 213 Townes Rd., Columbia, S. C. 29210.

Sept. 9. 4th Annual Corn Belt Guernsey Classic, Fairgrounds, Nevada, Iowa. Sale managed by the Iowa and Nebraska Guernsey Breeders, Harry Lage, R. 3, Davenport, Iowa 52804, Sale Chairman.

Sept. 9. 5th Hoosier Guernsey Sale, Fairgrounds, Greenfield, Ind. Sale managed by the Indiana G. B. A., Box 426, Mulberry, Ind. 46058.

Sept. 11. 8th Great Northern Classic, Sales Pavilion, West Salem, Wis., managed by the Wisconsin G. B. A., 38 S. Water St., W., Ft. Atkinson, Wis. 53538, in cooperation with Tri-State Breeders Co-op., Westby, Wis. 54667.

Sept. 15. Del-Ray Guernsey Dispersal, John Sutter, owner, Marion, Ind. Sale managed by the Indiana G. B. A., Box 426, Mulberry, Ind. 46058.

Sept. 16. WalDor Acres Dispersal, Wallace M. and Dorothy E. Alpers, owners, Fairbury, Ill. Sale managed by The Merryman Company, Sparks, Md. 21152, and the Illinois G. B. A., 5 N. River St., Batavia, Ill. 60510.

Sept. 25. McDonald Farms Dispersal, except all animals born after August 1, 1966, Cornell University, owner, Cortland, N. Y. Sale managed by The Merryman Company, Sparks, Md. 21152, and New York G. B. Co-op., Inc., Joseph Pendergast, Business Manager, Cobleskill, N. Y. 12043.

Sept. 28. 245th Special Guernsey Sale, Lancaster, Pa. (Night Sale.) Sale managed by the Pennsylvania G. B. A., P. O. Box 458, Camp Hill, Pa. 17011.

OCTOBER

Oct. 2. 29th Missouri Annual State Sale, Livestock Pavilion, University of Missouri, Columbia, Mo. Sale managed by the Missouri G. B. A., P. O. Box 629, Hannibal, Mo. 63401.

Oct. 11. Western Ohio Guernsey Sale, Fairgrounds, Celina, Ohio.

Oct. 12. Fair Field Guernsey Dispersal, Harry Shenk Estate, owner, Strasburg, Pa. Sale at Lancaster, Pa., 12:30 noon, managed by the Pennsylvania G. B. A., P. O. Box 458, Camp Hill, Pa. 17011.

Oct. 13. 2nd Yellow Creek Farm Guernsey Sale, Yellow Creek Farm, Goshen, Ind.

Oct. 14. Elkhart County Guernsey Sale, Fairgrounds, Goshen, Ind.

Oct. 17. The 17th Green Meadow Sale, Cooper Arena, Ohio State Fairgrounds, Columbus, Ohio. Sale managed by The Merryman Company, Sparks, Md. 21152.

Oct. 21. 25th Kansas State Sale, Fairgrounds, Hutchinson, Kans.

Oct. 26. 246th Special Guernsey Sale, Lancaster, Pa., 12:30 noon. Sale managed by the Pennsylvania G. B. A., P. O. Box 458, Camp Hill, Pa. 17011.

Oct. 26. Complete Dispersal, Hilbert Holleman Herd, Byron Center, Mich.

Oct. 27. 8th Annual Saluda Guernsey Production Sale, Livestock Arena, Saluda, S. C. Sale managed by the Southeastern Guernsey Field Service, 213 Townes Rd., Columbia, S. C. 29210.

NOVEMBER

Nov. 4. Goodrich Complete Dispersal, Mr. & Mrs. Percy Goodrich, owners, Gibson City, Ill. Sale managed by the Illinois G. B. A., Batavia, Ill. 60510.

Nov. 9. 29th Annual Pennsylvania State Sale, Lancaster, Pa., 12:30 noon. Sale managed by the Pennsylvania G. B. A., P. O. Box 458, Camp Hill, Pa. 17011.

Nov. 14. Guernsey Sale of Stars, Royal Winter Fair, Toronto, Ont., Canada, 7:30 p.m. Sale managed by Hays Farms International Limited, Box 490, Oakville, Ont., Canada.

Nov. 30. 247th Special Guernsey Sale, Lancaster, Pa., 12:30 noon. Sale managed by the Pennsylvania G. B. A., P. O. Box 458, Camp Hill, Pa. 17011.

Meetings

JULY

July 12. Colorado Beef Barbecue, Longmont, Colo., 7:30 p.m. MDT.

July 14. Northwest Arkansas District G. B. A. Twilight Meeting. Place to be announced.

AUGUST

Aug. 18-26. World Guernsey Conference in Canada. Aug. 21-23, Guernsey Associations Discussion Meetings, Skyline Motor Hotel, Toronto, Ontario.

SEPTEMBER

Sept. 21. Vermont Feed Dealers and Manufacturers Association Annual Meeting, University of Vermont, Burlington, Vt.

Sept. 5-8. 20th Annual Convention, National Association of Animal Breeders, Hershey, Pa.

NOVEMBER

Nov. 18. New Jersey G. B. A. Annual Meeting, Forsgate Country Club, Jamesburg, N. J., 6:15 p.m.

DECEMBER

Dec. 2. Iowa G. B. A. Annual Meeting, Iowa City, Iowa.

Field Days, Parish Shows and Picnics

JULY

July 8. Tri-States Guernsey Field Day, James E. Waddell's Nolichuckey Farm, Rt. 4, Greeneville, Tenn.

July 12. Colorado Mile-Hi Guernsey Spring Show, Fairgrounds, Longmont, Colo.

July 15. New Jersey Picnic and Chicken Barbecue, open to all Guernsey breeders and friends, Conover's Guernsey Farms, Hightstown, N. J., 6:30 p.m. Adults $2.00; children $1.00.

July 18. Ohio District VI Show, Hilliard, Ohio, 7:00 p.m.

July 24. Michigan Northwest District Parish Show, Fairgrounds, Evart, Mich.

July 24. Western New York Field Day and Guernsey Show, Fairgrounds, Pike, N. Y.

July 27. Florida G.C.C. 4-H and FFA Heifer Project Distribution Field Day, Lay Laine Guernsey Farm, Astatula, Fla.

July 31. Virginia State Annual Field Day, Department of Dairy Science, Virginia Polytechnic Institute, Blacksburg, Va., 10:00 a.m. D.S.T.

Iowa Field Days and Shows

July 9. District 7, Clarence Smith Farm, Hartley.

July 13. District 3, Fairgrounds, West Liberty.

July 14. District 2, Fairgrounds, Manchester.

July 15. District 1, Fairgrounds, West Union.

July 24. District 6, Fairgrounds, Indianola.

July 27. District 8, L. J. Grotenhuis Farm, Stanton.

Maryland Field Days

July 19. Eastern Shore, Queen Annes 4-H Park, Queenstown.

July 27. Baltimore-Harford-Cecil, 4-H Park, Rocks.

July 29. Western, Washington County Fairgrounds, Hagerstown.

Missouri District Type Schools and Shows

July 10. District 1, Bob Cary Farm, Canton.

July 11. District 5.

July 12. District 6, Nelson Preusser Farm, Jackson, 6:00 p.m.

July 14. District 9.

July 15. District 8, Billings, Highway 66, 10:00 a.m.

July 17. District 10, 4-H Pavilion, West City Park, Carthage, 10:00 a.m.

July 18. District 2, Fairgrounds, Macon.

July 19. District 3, Phares Ramsbottom Farm, Gallatin.

July 19. District 7, Fairgrounds, Lebanon, 1:00 p.m.

July 20. District 4, Marvin Parrott Farm, Knob Noster. Carry in lunch.

Oklahoma District Field Days

July 10. Southeast, Mungle's Guernsey Farm, Atoka.

July 11. North Central and Northeast, Soft Gold Guernsey Farm, Sapulpa.

July 12. Central, Gaylord's Guernsey Farm, Oklahoma City, Okla.

AUGUST

Aug. 2. South Central-Carroll Field Day, Howard County Fairgrounds, West Friendship, Md.

Aug. 5. Tri-State Guernsey Field Day, Blountville School Grounds, Blountville, Tenn.

Aug. 5. Middle Tennessee Guernsey Show, College Grove, Tenn., 6:00 p.m.

Aug. 5. Vermont Parish Show, Fairgrounds, Bradford, Vt.

Aug. 11. Annual Pennsylvania Judging School, Hill Girt Farms, Chadds Ford, Pa. Merton Sowerby, judge.

Michigan Parish Shows

Aug. 5. Southeast District, Fairgrounds, Coldwater.

Aug. 7. Saginaw Valley District, Fairgrounds, Saginaw.

Aug. 16. Grand Rapids District, Fairgrounds, Marne.

Aug. 26. Kalamazoo District, Fairgrounds, Kalamazoo.

Ohio District Shows

Aug. 4. District III, Bucyrus.

Aug. 22. District II, Wellington.

Fairs and Shows

JULY

July 15-22. Heart of Illinois Fair, Peoria, Ill. Guernseys will be judged on July 20 (open) by Wilbur Goeke and July 19 (jr.) by Jon Ellis.

July 16-22. North Dakota State Fair, Minot, N. Dak. Guernseys will be judged on July 19 (open) and July 17 (jr.).

July 20-29. Edmonton Exhibition, Edmonton, Alberta, Canada. Guernseys will be judged on July 27 (open) by Barrie Petersen and July 21 (jr.) by Dale W. Cole.

July 23-27. Chautauqua County, N. Y., Fair, Dunkirk, N. Y. Guernseys will be judged on July 25.

July 27-Aug. 5. Multnomah County Fair, Gresham, Ore. Guernseys will be judged on July 27 by Tom Dewar and C. R. Knight.

July 29. Evergreen Guernsey Classic Show, Fairgrounds, Mt. Vernon, Wash.

July 29. Maine Dairy Type and Production Show, Windsor, Maine. Guernseys will be judged by Gerald Pickard.

July 29-Aug. 5. State Fair, Great Falls, Mont. Guernseys will be judged on Aug. 1 by E. A. Keyes.

AUGUST

Aug. 1-6. Northern Wisconsin State Fair, Chippewa Falls, Wis.

Aug. 4-12. Great Allentown Fair, Allentown, Pa. Guernseys will be judged on Aug. 9 (open) and Aug. 8 (4-H & FFA).

Aug. 5-12. Ionia Free Fair, Ionia, Mich. Guernseys will be judged on Aug. 9 (open) and Aug. 8 (jr.).

Aug. 6-12. Mississippi Valley Fair, Davenport, Iowa. Guernseys will be judged on Aug. 11 (open) by James Borcherding and Aug. 10 (jr.) by Arthur R. Porter.

Aug. 7-12. Hagerstown Inter-State Fair & Exposition, Hagerstown, Md. Guernseys will be judged on Aug. 8 (open) and Aug. 9 (jr.)

Aug. 7-13. Midland Empire State Fair, Billings, Mont. Guernseys will be judged on Aug. 7 by E. A. Keyes (open) and Hugh Porter (jr.).

Aug. 9. Sumner County Fair, Gallatin, Tenn. Guernseys will be judged by Clyde K. Chappell.

Aug. 9-15. All-Iowa Fair, Cedar Rapids, Iowa. Guernseys will be judged on Aug. 12 by John L. Morris.

Aug. 10. Mid-West Guernsey Classic Show, Fairgrounds, Goshen, Ind. Robert Basse, judge.

Aug. 10-16. Ozark Empire Fair, Springfield, Mo. Guernseys will be judged on Aug. 15 (open) by John L. McKitrick and Aug. 11-12 (jr.) by Orville Siegenthaler, Duane Scott and T. A. Burgeson.

Aug. 11-16. North Iowa Fair, Mason City, Iowa. Guernseys will be judged on Aug. 12 (open) and Aug. 11 (jr.) by C. F. Foreman.

Aug. 11-20. Illinois State Fair, Springfield, Ill. Guernseys will be judged on Aug. 16 (open) by Robert W. Basse and Aug. 16-17 (jr.) by Ralph E. Erb.

Aug. 11-20. State Fair of Wisconsin, Milwaukee, Wis. Guernseys will be judged on Aug. 17 (open) by Marvin Fansher and Aug. 12 (jr.) by Eugene Starkey.

Aug. 12-19. Skowhegan State Fair, Skowhegan, Maine. Guernseys will be judged on Aug. 16 (open) and Aug. 14 (jr.) by L. V. Tirrell.

Aug. 14. Capital District Guernsey Show, Altamont, N. Y.

Aug. 14-19. Washington County Agricultural Fair, Arden, Pa. Guernseys will be judged on Aug. 17 (open) by John L. McKitrick and Aug. 16 (jr.).

Aug. 15-20. Upper Peninsula State Fair, Escanaba, Mich. Guernseys will be judged on Aug. 16 by Edward Wright (open & jr.).

Aug. 16-19. Boulder County Fair, Longmont, Colo. Guernseys will be judged on Aug. 17 (open) and Aug. 16 (jr.) by Charles L. Norton.

Aug. 16-20. Northeastern Wisconsin Fair, De Pere, Wis.

Aug. 16-26. Central Canada Exhibition, Ottawa, Ontario, Canada. Guernseys will be judged on Aug. 22 by Bruce Butcher.

Aug. 16-26. San Joaquin County Fair & Central Valley Exposition, Stockton, Calif. Guernseys will be judged Aug. 17-19 (open) by James Pappas and Aug. 25 (jr.) by Robert J. Selkirk.

Aug. 17-26. Kentucky State Fair, Louisville, Ky. Guernseys will be judged on Aug. 24 (open) by John L. McKitrick and Aug. 18 (jr.) by Ray Spann.

Aug. 18-24. Red River Valley Fair, West Fargo, N. Dak. Guernseys will be judged Aug. 21-22 by Henry Bartel.

Aug. 18-27. Iowa State Fair, Des Moines, Iowa. Guernseys will be judged on Aug. 26 (open) by Russell J. Wirt and Aug. 24 (jr.) by Dick Sears.

Aug. 18-Sept. 4. Canadian National Exhibition, Toronto, Ontario, Canada. Guernseys will be judged on Aug. 24 by L. O. Colebank.

Aug. 19-27. Colorado State Fair, Pueblo, Colo. Guernseys will be judged on Aug. 25 (open) and Aug. 24 (jr.) by Harvey Swartz.

Aug. 19-27. Missouri State Fair, Sedalia, Mo. Guernseys will be judged on Aug. 24 (open) by Terry Howard and Aug. 21 (jr.) by Marion E. Masters and John E. Cooper (FFA) and L. R. Rainey (4-H).

Aug. 19-Sept. 4. Pacific National Exhibition, Vancouver, B. C., Canada. Guernseys will be judged on Aug. 30 (open) by A. E. McArthur and Aug. 22 (jr.).

Aug. 21-25. Sooner State Dairy Show, Enid, Okla. Guernseys will be judged on Aug. 24 by Homer Morris (open & jr.).

Aug. 21-26. Montgomery County Fair, Gaithersburg, Md. Guernseys will be judged on Aug. 24 (open) by James M. Lewis and Aug. 25 (jr.) by Dave Brauning.

Aug. 21-26. State Fair of West Virginia, Lewisburg, W. Va. Guernseys will be judged on Aug. 23 (open) and Aug. 24 (jr.) by G. M. Cairns.

Aug. 22. New Jersey Guernsey Show, Morris County Fair, Succasunna, N. J. Guernseys will be judged by Gilbert Farrington (open & jr.).

Aug. 22-26. Washington County Fair, Greenwich, N. Y.

Aug. 22-27. Dutchess County Fair, Rhinebeck, N. Y. Guernseys will be judged on Aug. 24 (open) and Aug. 22 (jr.) by John McKitrick.

Aug. 23-27. North Central Kansas Free Fair, Belleville, Kans. Guernseys will be judged on Aug. 25 (open & jr.).

Aug. 24-27. Plymouth State Fair, Plymouth, N. H. Guernseys will be judged Aug. 24-25 by William Gaunya. Junior show only.

Aug. 24-Sept. 4. Ohio State Fair, Columbus, Ohio. Guernseys will be judged on Aug. 31 (open) by J. McKissick Jeter and Aug. 26 (jr.) by J. R. Nichols.

Aug. 25-Sept. 4. Indiana State Fair, Indianapolis, Ind. Guernseys will be judged on Sept. 2 (open) by W. Clark Fleming, Jr., and Aug. 29 (jr.) by C. R. Huston.

Aug. 25-Sept. 4. Michigan State Fair, Detroit, Mich. Guernseys will be judged on Aug. 28 by Marvin Fansher (open & jr.).

Aug. 26-Sept. 4. Du Quoin State Fair, Du Quoin, Ill. Guernseys will be judged on Aug. 28 by E. E. Ormiston.

Aug. 26-Sept. 4. Minnesota State Fair, St. Paul, Minn.

Aug. 26-Sept. 4. Oregon State Fair, Salem, Ore. Guernseys will be judged on Aug. 29 (open) by Lester J. Lancaster and Sept. 1 (4-H) by Charles H. Mickelsen.

Aug. 26-Sept. 4. Utah State Fair, Salt Lake City, Utah. Guernseys will be judged on Aug. 31 (open) by E. N. Hansen and Aug. 26 (jr.) by John Barnard and Charles Mickelsen.

Aug. 28-Sept. 2. Wyoming State Fair, Douglas, Wyo. Guernseys will be judged on Aug. 31 (open) and Aug. 30 (jr.).

Aug. 28-Sept. 6. Maryland State Fair, Timonium, Md. Guernseys will be judged on Sept. 6 (open) and Aug. 30 (jr.) by A. M. MacKay.

Aug. 29-Sept. 4. Flemington Agricultural Fair, Inc., Flemington, N. J. Guernseys will be judged on Aug. 30 (4-H).

Aug. 29-Sept. 4. New York State Exposition, Syracuse, N. Y. Guernseys will be judged on Aug. 30 (open) and Aug. 29 (jr.) by G. M. Cairns.

Aug. 29-Sept. 4. Western Idaho Fair, Boise, Idaho. Guernseys will be judged on Aug. 31 (open) and Aug. 29 (jr.) by T. A. Knight.

Aug. 30-Sept. 4. Central Wisconsin State Fair, Marshfield, Wis.

Aug. 30-Sept. 10. California State Fair & Exposition, Sacramento, Calif. Guernseys will be judged on Sept. 7 (open) by John W. McKitrick and Aug. 31 (jr.) by Henry LaFranchi (4-H) and Carl Allen (FFA).

SEPTEMBER

Sept. 1-4. Columbia County Fair, Chatham, N. Y. Guernseys will be judged on Sept. 3 (open) and Sept. 1 (jr.) by Warren Wigsten.

Sept. 1-4. Lancaster Fair, Lancaster, N. H.

Sept. 1-7. Nebraska State Fair, Lincoln, Nebr. Guernseys will be judged on Sept. 4 (open) by C. F. Foreman and Sept. 1 (jr.) by Charles L. Norton and Harry A. Herman.

Sept. 1-7. South Dakota State Fair, Huron, S. Dak. Guernseys will be judged on Sept. 5 (open) by Bernard Monson and Sept. 2 (jr.) by Larry Munger and Hollis Hall.

Sept. 3-9. Rutland State Fair, Rutland, Vt. Guernseys will be judged on Sept. 8 by W. K. Hepburn, Jr.

Sept. 3-9. Topsfield Fair, Topsfield, Mass. Guernseys will be judged on Sept. 4 by Wilfred Jordan (open) and Kenneth S. Morrow (jr.).

Sept. 4-9. Cambria County Fair, Ebensburg, Pa.

Sept. 8-13. Mid America Fair, Topeka, Kans. Guernseys will be judged on Sept. 13 by John Sikes.

Sept. 8-16. Tennessee Valley A. & I. Fair, Knoxville, Tenn. Guernseys will be judged on Sept. 14 (open) by Joe G. Lyon and Sept. 11 (jr.) by Ray Spann.

Sept. 9-14. Wayne County Fair, Wooster, Ohio.

Sept. 9-16. Saginaw Fair, Saginaw, Mich. Guernseys will be judged on Sept. 12.

Sept. 10-16. Barrington Fair, Great Barrington, Mass. Guernseys will be judged on Sept. 12 (open) by Vernon Mudgett, and Sept. 16 (jr.) by Bill Barker and Rondeau Allmand.

Sept. 11-15. Pennsylvania All-American Dairy Show, Harrisburg, Pa. Guernseys will be judged on Sept. 13 (open) by Harold Kaeser and Sept. 11 (jr.) by Merton Sowerby.

Sept. 11-16. Eastern Idaho State Fair, Blackfoot, Idaho. Guernseys will be judged on Sept. 12 by Robert J. Selkirk.

Sept. 11-16. Four States Fair, Texarkana, Texas. Guernseys will be judged on Sept. 14 by Lowell Schake. Junior show only.

Sept. 12-16. York Inter-State Fair, York, Pa. Guernseys will be judged on Sept. 12 by Jack Ball (open & jr.).

Sept. 14-24. New Mexico State Fair, Albuquerque, N. Mex. Guernseys will be judged on Sept. 20 (open) and Sept. 23 (jr.) by A. R. Porter.

Sept. 15-24. World Dairy Cattle Show, Madison, Wis. Guernseys will be judged on Sept. 18 by K. C. Sly.

Sept. 15-Oct. 1. Los Angeles County Fair, Pomona, Calif. Guernseys will be judged on Sept. 26 (open) by Merton Sowerby and Sept. 15 (jr.) by Herman Rickard.

Sept. 16-21. Kansas State Fair, Hutchinson, Kans. Guernseys will be judged on Sept. 19 (open) by E. R. Berousek and Sept. 16 (jr.) by John McKitrick.

Sept. 16-24. Eastern States Exposition, West Springfield, Mass. Guernseys will be judged on Sept. 18 (open) by W. Clark Fleming, Jr., and Sept. 22 (jr.) by William Etgen.

Sept. 16-24. Western Washington Fair, Puyallup, Wash. Guernseys will be judged on Sept. 19 by Willard Winters.

Sept. 18-23. Chattanooga-Hamilton County Interstate Fair, Chattanooga, Tenn. Guernseys will be judged on Sept. 19 (FFA) and Sept. 20 (4-H). Junior shows only.

Sept. 18-23. North Alabama State Fair, Florence, Ala. Guernseys will be judged on Sept. 20.

Sept. 18-23. Tri-State Fair, Amarillo, Texas.

Sept. 18-24. Tennessee State Fair, Nashville, Tenn. Guernseys will be judged on Sept. 19.

Sept. 19-23. Mississippi-Alabama Fair, Tupelo, Miss.

Sept. 22-30. Ak-Sar-Ben Centennial Livestock Show, Omaha, Nebr. Guernseys will be judged on Sept. 23 by Eugene Starkey and Terry Howard. Junior show only.

Sept. 22-30. Atlantic Rural Exposition, Richmond, Va. Guernseys will be judged on Sept. 25 (open) by John L. Morris and Sept. 23 (jr.) by Douglas Clawson and Robert W. Basse.

Sept. 22-30. Kern County Fair, Bakersfield, Calif. Guernseys will be judged Sept. 27-28 by Jack E. Nicewonger (open & jr.).

Sept. 22-30. Mid-South Fair, Memphis, Tenn. Guernseys will be judged on Sept. 28 (open) by J. McK. Jeter and Sept. 25 (jr.) by John W. McKitrick.

Sept. 23-Oct. 1. National Dairy Cattle Congress, Waterloo, Iowa. Guernseys will be judged on Sept. 26 (open) by James A. Fish and Sept. 23 (jr.) by Olaf Kjome.

Sept. 23-Oct. 1. State Fair of Oklahoma, Oklahoma City, Okla. Guernseys will be judged on Sept. 29 (open) by C. F. Foreman and Sept. 23 (jr.) by George B. Crain.

Sept. 25-30. Arkansas-Oklahoma Livestock Exposition & District Free Fair, Fort Smith, Ark. Guernseys will be judged on Sept. 28 (open) and Sept. 27 (jr.) by O. H. Horton.

Sept. 25-30. Bloomsburg Fair, Bloomsburg, Pa. Guernseys will be judged on Sept. 27 by Lee Yost (open & jr.).

Sept. 25-30. Panhandle South Plains Fair, Lubbock, Texas. Guernseys will be judged on Sept. 27 by M. B. Nichols (open & jr.).

Sept. 26-30. Great Frederick Fair, Frederick, Md. Guernseys will be judged on Sept. 27 by Frank D. Brown, Jr.

Sept. 27-Oct. 1. Central Washington Fair, Yakima, Wash. Guernseys will be judged on Sept. 27 (open) and Sept. 29 (jr.) by Archie Nelson.

Sept. 28-Oct. 7. Southeastern Fair, Atlanta, Ga. Guernseys will be judged on Sept. 30 by John L. Morris.

Sept. 29-Oct. 7. Alabama State Fair, Birmingham, Ala. Guernseys will be judged on Oct. 3 by J. Nelson Maddux (open & jr.).

Sept. 29-Oct. 7. Pacific International Livestock Exposition, North Portland, Ore. Guernseys will be judged on Oct. 2 (open) by Victor Gray.

Sept. 29-Oct. 8. Tulsa State Fair, Tulsa, Okla. Guernseys will be judged on Oct. 6 (open) and Oct. 8 (jr.) by C. F. Foreman.

OCTOBER

Oct. 3-7. Dixie Classic Fair, Winston-Salem, N. C. Guernseys will be judged on Oct. 3 by W. Ray Murley.

Oct. 3-7. Heart O' Texas Fair, Waco, Texas. Guernseys will be judged on Oct. 6. Junior show only.

Oct. 3-8. Arkansas Livestock Exposition, Little Rock, Ark. Guernseys will be judged on Oct. 5 (open) and Oct. 3 jr.).

Oct. 8-14. North Carolina State Fair, Raleigh, N. C. Guernseys will be judged on Oct. 11 (open) by Ralph Porterfield and Oct. 10 (jr.) by John Gantt.

Oct. 9-14. Chattahoochee Valley Fair, Columbus, Ga. Guernseys will be judged on Oct. 10 by Pete Turnham (open & (jr.).

Oct. 9-14. Piedmont Interstate Fair, Spartanburg, S. C. Guernseys will be judged on Oct. 10.

Oct. 10-17. Mississippi State Fair, Jackson, Miss. Guernseys will be judged on Oct. 13 (open) and Oct. 14 (jr.) by Clifford Burton.

Oct. 12-18. Pan-American Livestock Exposition, Dallas, Texas. Guernseys will be judged on Oct. 13 (open) by Vernon Hull and Oct. 18 (jr.) by Lynn Copeland.

Oct. 13-21. American Royal Dairy Show, Kansas City, Mo.

Oct. 14-19. North American Dairy Show, National Guernsey Show, Ohio Expositions Center, Columbus, Ohio. Guernseys will be judged on Oct. 18-19 by M. B. Sowerby.

Oct. 16-21. Georgia State Fair, Macon, Ga. Guernseys will be judged on Oct. 19.

Oct. 16-21. South Carolina State Fair, Columbia, S. C. Guernseys will be judged on Oct. 17 by John Brower.

Oct. 16-22. Pensacola Interstate Fair, Pensacola, Fla.

Oct. 18-28. Greater Jacksonville Fair, Jacksonville, Fla. Guernseys will be judged on Oct. 27 by James E. Pace (jr.).

Oct. 20-29. State Fair of Louisiana, Shreveport, La. Guernseys will be judged on Oct. 25 (open) and Oct. 24 (jr.) by J. W. Davis.

Oct. 27-Nov. 5. Grand National Livestock Exposition, San Francisco, Calif. Guernseys will be judged on Oct. 27 by John L. McKitrick.

NOVEMBER

Nov. 3-12. Arizona State Fair, Phoenix, Ariz. Guernseys will be judged on Nov. 10 (open) by Charles L. Norton and Nov. 5 (jr.) by Richard Keene.

Nov. 10-18. Royal Agricultural Winter Fair, Toronto, Ontario, Canada. Guernseys will be judged on Nov. 14 by Allister McArthur.

Nov. 17-26. International Live Stock Exposition, Chicago, Ill. Guernseys will be judged on Nov. 22 by M. G. Schwartz.

JANUARY

Jan. 15-19, 1968. Pennsylvania Farm Show, Harrisburg, Pa. Guernseys will be judged on Jan. 15 by Jack Ball (open & jr.).

Jan. 26-Feb. 4, 1968. Southwestern Exposition and Fat Stock Show, Fort Worth, Texas. Guernseys will be judged on Feb. 1.

FEBRUARY

Feb. 6-17, 1968. Florida State Fair, Tampa, Fla. Guernseys will be judged on Feb. 15 (open) and Feb. 13 (jr.) by G. M. Cairns.

Feb. 9-18, 1968. San Antonio Livestock Exposition, San Antonio, Texas. Guernseys will be judged on Feb. 14 (open) and Feb. 16 (jr.).

Ballard K. Bennett Retires

BALLARD K. BENNETT, field representative in the Southwestern territory since December 1, 1958, with headquarters in Texarkana, Texas, has resigned to accept a position with the Louisiana Animal Breeders Cooperative, Inc., Louisiana State University, Baton Rouge. Ballard has been servicing the States of Arkansas, Louisiana, Mississippi, Oklahoma, Tennessee and Texas. Most of his lifetime has been spent working with or for Guernseys. After graduating from Oklahoma A & M, he became farm manager for Kent B. Hayes at Meadow Lodge Farms, Oklahoma City; at one time he was a partner with Dr. Sam B. McFarland in the management of Robin Roost Farm at Lebanon, Tenn., and at two different times, for a total of over 15 years, he has been a Guernsey fieldman.

Ballard K. Bennett

It was the Editor's privilege to recently spend two weeks traveling with Ballard Bennett, and the comments made by breeders throughout the territory indicate the high regard which they hold for Ballard. His services have been greatly appreciated by all the breeders with whom he has worked, and he will certainly be missed in Guernsey circles. Everyone joins us in wishing him much happiness and continued success in his new work.

Chat In Pictures

The big three at Hillcrest Farms, Austin, Texas, take time out to pose in front of their nice plant: Harry Peterson, Louis Beaird, herd manager, and Fred Barge. Mr. Peterson and Mr. Barge have been partners many years in a herd of Guernseys and in a milk distribution business in Austin. Hillcrest has been a Golden Guernsey distributor for many years.

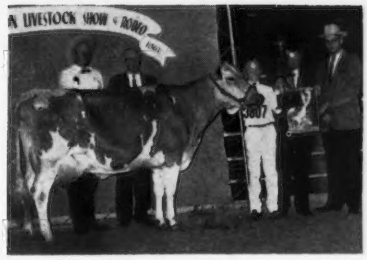

Jack Brandes, Sealy, Texas, and his grand champion of the Houston Livestock Junior Show, Waterhaven's Seabeck Tamera. Pictured with Jack are: C. W. Brandes, Sealy, secretary-treasurer of the Texas G. B. A.; Lloyd Henderson, superintendent of the Junior Dairy Show; Ray Spann, judge, and J. W. Davis, A & M Extension Dairyman, assistant superintendent of the Junior Show.

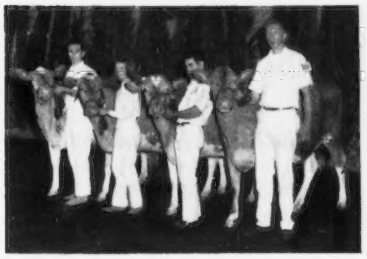

Winners in the Guernsey class at the 35th Poly Royal Dairy Fitting and Showing Contest held at California State Polytechnic College, San Luis Obispo, April 29: Jeff Weiss, Glendora, 4th; Judy Seaborough, Victorville, 3rd; Don Silacci, Petaluma, 2nd, and Bob Pearcy, Turlock, 1st.

C. S. Lankart, Brazos Guernsey Farm, Waco, Texas, with a few of his Guernseys. Mr. Lankart has bred Guernsey cattle since the early 1930's, and has been a very active member of the Texas G. B. A. For a number of years he served as state association president and later as secretary.

Mary Sutkovoy, Stockbridge, Mass., senior co-ed from Springfield, Honorable Mention Premier Dairy Showman and Guernsey breed winner at the 1967 Bay State Livestock Classic at the University of Massachusetts, Amherst, showing Bay State Acme Madelin. Maryellen Maloney, Southwick, Massachusetts Dairy Princess, awarding the Massachusetts G. B. A. plaque.

Part of a group of directors and guests entertained at an early morning breakfast by Mr. and Mrs. Walter Fuchs, Nerstrand, Minn., during the tour held in connection with the Minnesota G. B. A. annual meeting on April 1. Michael Fuchs, son, is at the halter of Boulder Creek E. Sally, Very Good, 12519—606—365. In the background, Wilbert Smith, Faribault; Howard Barrett, Faribault Chamber of Commerce representative; Gene Cross, Sherburn; Prof. Ralph Grant, University of Minnesota; Earl Wachholz, Stockton; Greyble L. McFarland, Jr., Indianapolis, Ind., President of The American Guernsey Cattle Club; James Skaar, Albert Lea; George W. Chambers, Owatonna, National fieldman; Carl Johnson, Barnum; Walter Fuchs, Nerstrand, host; Thomas Laughlin, Farm Director of State Bank of Faribault; Chris W. Skaar, Hayward; Warren Liebenstein, Faribault, Rice County Agent; Donald Forner, Chaska; Michael Strasser, Rosemont, herdsman at the University of Minnesota, and Art Cappo, Chisholm, president of the Minnesota G. B. A.

"WHERE GOEST THOU?"

Take inventory - - set specific, realistic goals.

By Alton Dale Block, *Manager E.C.B.A.C.*
Waupun, Wisconsin 53963

Many attitudes and opinions have been expressed about artificial insemination of cattle, or A.I. as it is often called. It has been cussed and discussed. Mentioning A.I. to some is like raising the proverbial red flag to the bull — others have called it the greatest boon the dairy industry has had since the Babcock test.

There is nothing magic about A.I. There is nothing to fear about A. I. It is nothing else but a different way of transmitting the germ plasm from the male to the female. It takes advantage of nature's profusion: now one bull may breed thousands of cows without ever setting foot outside of his stud.

Naturally, this has caused a change in dairy operations, and whenever change comes it is natural to resist it. Frequently cited is the effect on bull sales. Yet, if breeders with average bull sales, or should we say sales of average bulls, really put the pencil to this point, they may very well be surprised that this wasn't as big a factor in their income as they thought.

Another point of concern is the effect A.I. has had on some of the pet ideas of sire selection, whether held by the breeder, his breed organization, or A.I. sire selection committee. Nobody can possibly object to ideas if such ideas are based on sound facts and sober considerations. Through A.I., with so many more daughters of a sire to go by, it has clearly been demonstrated that show winnings, All-American awards, price paid, the 1,000-lb. fat record, the "Excellent" classification rating by itself, specific bloodlines, and color markings, do not have the significance in determining true breeding value that some may see in it. But there are other considerations that add substance to lifetime production: use of all records; level of environment; depth of breeding on both sides of pedigree; strength and transmitting ability of the cow family and breeder's reputation, and the results, if any, of his breeding program.

Some of the early ideas in A.I. about sire selection — such as the five pair daughter-dam production comparison — have been discarded. Fundamental changes in the tools of selection and degree of emphasis have been made.

Change and challenge are mentioned time and time again by speakers. An article in a recent issue of *Hoard's Dairyman* carried the headline, "Change — Dairyman's Constant Companion." Change has been, is, and always will be with us. It seems to be coming faster now than ever before. Thus, change is a challenge, not a curse. Those who accept it as inevitable and react to it calmly and positively, are the ones who can face future developments with confidence.

A.I. has provided the dairy industry with a host of new opportunities. The dairyman, with limited capital, may use bulls he never dreamed of being able to own. Many more people are now in a position to build a purebred herd at comparatively small cost, and those breeders who had imagination, made the effort, and took the risk, may now realize more from the sale of one single bull than sales of several lesser bulls in the past — and now. A.I., through another mechanical, not magical, means — that of frozen semen — has made any bull, regardless of location, available to any dairyman in the United States.

And this last point sounds wonderful, doesn't it? It should be, and would be, if all cattlemen used A.I. properly. But what is the real situation today? Confusion reigns supreme. Breeders are following this fad, or that fancy; this advice, or that tip, depending upon who they last talked to. They don't know who or what to believe, and are sold on this high priced bull, or that All-American, or this bull because so and so is using him, or that bull because he is "Excellent" and solid color.

Now, the writer has no quarrel with these points, if they are considered in proper perspective with all other information. And, that is the point, we must get back to basics in breeding cattle. We must re-emphasize the things that really count to make a cow more profitable, and place in proper relationship the items that could be called frosting, or glamour.

These basics are not new and have been used by master breeders through the years. Yes, change is inevitable but, even so, there are basic points that are always with us and cannot be ignored. Through experience, observation, and the use of new tools and information, we can

make these laws, if that's what we want to call them, more effective. A proper breeding program is essential, not only for an A.I. organization interested in genuine improvement over the long pull, but also for a breeder of foundation cattle. This program has the same basics for either group. A.I. and the breeder may differ from time to time in emphasis, depending upon the respective needs of the moment, just as a breeder will differ from another breeder as each endeavors to reach his goal which, we trust, is to breed superior foundation stock. By "superior" we mean more production, easier production, more economical production, and production over a longer period of time. In short, more net dollars for the owner. Isn't this our basic goal?

Yet, too often, today, when a breeder is asked the question, "What program do you plan to use?" we hear the reply, "What is the most popular bull?" or "What is your most popular bull?" Again, the writer has no quarrel with popularity, if the bull is deserving of such popularity. In other words, if a bull is truly a breed improver, and especially if the bull is an improver in the characteristics needed in the herd in question. However, too often popularity stems from the sands of high price, show winnings and/or an extensive advertising campaign which has little or no relationship to the breeder's needs.

Now, we come to the point of the title, "Where Goest Thou?" Obviously, there cannot be a uniform answer to this question. It depends upon who is asking it. What does he have in mind? What are his desires, his interests? What does he want to accomplish? Where does he want to fit in the dairy picture? How does he want to fit in the dairy picture — a master breeder, a commercial operation with registered cattle, a commercial setup or dairy factory interested in milk only, or simply a teat puller? The economics of the dairy situation will take care of the last group, but there is a definite place and need for each of the other three.

The next step is to set specific goals for each. Take inventory, and determine where you are, what your managerial capabilities are, what type of operation is best for the facilities you have and the area you live in, what the strengths and weaknesses of your cattle are now, and what your own likes and dislikes are.

Goals must be realistic and able to stand this test: "Will this give me the most net dollars at the end of the year?" One day, a dairyman with registered cattle stopped at the stud and picked all the bulls with stars on their foreheads, because his goal was a herd of cows with white stars on their foreheads. This makes about as much sense as a fellow coming in and picking bulls with the same birthday as he has. Needless to say, economics have taken care of the herd of white stars.

Herd average, classification average, pedigree preferences, and show winnings are often cited as objectives. Too often a dairyman or breeder becomes obsessed with one of these and loses sight of the more basic aims of milk production per man, profit per acre, and net dollars at the end of the year.

Herd average, when handled objectively, is an important tool. It may give a quick over-all picture of a herd's progress. But it is disturbing to note the "horse-racing" aspect of this feature between breeders. Entirely too often the high herd average, rather than reflecting a superior breeding program, shows "skillful" management; and credit is really the accomplishment of the local butcher and feed store operator. The pencil is not used often enough to find the optimum point at which the most money is made for the type of operation and setup the particular dairyman has.

What is true for the herd average is doubly true of the *classification average.* Breeders are known to have gone to the edge of bankruptcy just to achieve a high average. Consequently, struggling for a top average figure, many have lost sight of the true advantage of this program. Keeping animals that produce persistently below the usual culling level, is a questionable way of improving the breed. One example that comes to mind is a breeder with a 500-lb. herd average. He had a two-year-old that made 325 lbs. of fat, which was below his usual culling level, but kept her in the herd because she was "Very Good," thus, helping his over-all classification average.

Pedigree preferences can be a real help in finding better quality stock, but too many times personal preferences or prejudices will blur the real story in a pedigree. With a favorite or famous animal (which is usually too far back in a pedigree to be of much influence), the temptation is to excuse some weaknesses that could be serious. We have seen this happen time and again. Bloodline preference can be as much of a detriment to breeding cattle as it can be a help. The mark of a real breeder is not his orthodox adherence to an old-established bloodline, but his ability to recognize the moment when it is necessary to bring in an outcross. And then not only take cognizance, but really do it.

Showing adds fun and glamour to the dairy business. From the point of advertising and publicity, it is good business, and nobody can possibly object to showing as such. However, when management principles are set aside for show circuit considerations (e.q. breeding dates) the benefits from showing are frequently nullified by the drawbacks.

Actually, these four points are more in the nature of guidelines or bench marks to achieve the end result desired, rather than an end in themselves. A successful program must consider these points together, not singly, in proper emphasis and relationship with each other, and with the individual emphasis determined by time, place, and circumstance. Any time one of these points is given all the attention, and the others are neglected, the program is skating on thin ice.

Regardless of the category to which the prospective bull user belongs — common dairy farmer, breeder, or A.I. stud — the most important consideration, the nucleus around which all other features revolve like so many satellites in a solar system, and the consideration which overshadows all other pro's and con's, is PRODUCTION.

There is only one reason for the cow to exist, and that is to *make milk* and to make a lot of milk over a long period of time as economically and as easily as possible. Thus, production is foremost, but perhaps the more complete statement — *lifetime production, made easily, is paramount*—more adequately meets the test of net dollar return.

This No. 1 position of production applies to all types of dairymen and breeders. The commercial dairyman, with most of his income from milk, is very conscious of this. The breeder of foundation cattle should be just as concerned, if not more so, and many are. His duty is to stay ahead of everyone else so that the stock he breeds and sells will continue to help the commercial man in his struggle to keep abreast of steadily rising costs. He must be even more hard-mouthed than his neighbor if a certain cow is not performing satisfactorily and eliminate her from the herd, even though she may be out of his favorite cow, or is one of his regular show winners, or what have

you. Thus, he is going to have to think and act more like the commercial man than he has in the past if he is to continue to provide the kind of stock that will help the commercial operator move ahead. No breed is stronger than its commercial following.

Then, in sire selection, do we look only at the production figures themselves and pick the bull with the highest daughter average and/or the the biggest "plus" over dams or herdmates? No, because production is the result of inheritance, plus environment; so, to endeavor to get a more true picture of a bull's ability to transmit production, we must get behind the figures and ask, "Where, and under whose direction, did the daughters produce?" Are these all in one herd? If not, in how many herds? How many daughters freshened, but were sold, and why? What was the caliber of the dams? Their production level? How do the daughters compare with other two-year-olds in the herd that freshened at the same time? With other herdmates? Are daughters the result of natural service or is the production average only from A.I. daughters? Or both?

When it is determined that the bull is above an average sire for production, is this all there is to selecting a sire? No. Remember the statement, "*Lifetime* production, *made easily* . . ." There are many more considerations in determining a sire's breeding value and whether he is siring the kind of cattle desired by commercial dairymen. Incidentally, their desires are no different from the desires of the milker in the breeder's herd. What are they?

Type — meaning *the basic form in relation to what she has to do* — is more than just show ring bloom and polish. It is the strength and width of head and front end to take in a lot of feed; body capacity to handle plenty of roughage; high quality udder, well attached in fore and rear, with strong median support that keeps the udder above the hocks and the teats straight, teats of the right size and shape, and placed well for easy machine milking; good legs, with clean, flat bone; strong pasterns, and foot with deep heel to support the animal for long years of profitable life. No one can assign a specific number of pounds of milk to any or all of these traits, but together they help sustain economical production over a longer period of time with less trouble, thereby, adding even more dollars to the dairyman's pocketbook. Thus, type in this sense does have its place in selection, and is important enough on its own merit that consideration of it does not have to be justified by comparing it with production. It is only a means to an end, not an end by itself.

Pedigree is another very basic guide to help determine the abilities of an animal, and the degree of strength to transmit these traits. Certainly we believe in inheritance. While the pedigree is no guarantee of the greatness of the animal, one with a pedigree full of solid facts, showing depth of breeding on both sides, with a strong brood cow as a dam and a well proven bull as a sire, both backed by exceptional cow families, will have more assurance of satisfactory performance than a similarly desirable animal without them.

Pedigrees should be complete, with accurate, factual and important information. This means a program of continuous testing, classifying, showing, and record keeping to provide material of value. The longer this accumulation of facts has been under way, the more meaningful pedigrees become. Sale personnel could help themselves, as well as the breeders, by making pedigrees in catalogs more concise with fact and not filler. Include times milked per day, and test. Leave white space, instead of using filler, if there happens to be no pertinent information available to add real value to the animal in question, thereby offering a possibility of saving space and reducing catalog costs by using at least two pedigrees per page.

We have said production is Number 1. Then, the pedigree must show the parents and grandparents to be exceptional on this point. The sire's daughters' average must be good, as gauged by the questions mentioned earlier. All of the dams' records should be listed, including times milked per day, test, and type of record. These also reflect the regularity of breeding when listed in order of age, not highest record first. How much milk is she producing in relation to her size? The Jersey cowpower index of 1,000 lbs. of milk for every 100 lbs. of body weight is an excellent thumb rule to keep in mind at all times. The dam should be one of her sire's highest producing daughters. Further, the dam must consistently be in the top portion of the herd as indicated by comparing each of her records with the respective herd average for the year in which the record was made. The tested daughters she has, and quality of their production, also help in bringing us closer to determining the cow's true breeding value. Secure a list of the dam's progeny and track this down just as diligently as all the daughters of the prospective sire are checked.

Other qualities, such as disposition, fast, clean milkout, ease of milking with machine, vigorous feeders, and regularity of breeding, are *very* important — perhaps more so than ever before — as more cows are handled with less labor, which often is hired labor. They will not fool with a cow that kicks or takes too long to milk, and will find ways of eliminating this kind from the herd. A breeder of foundation animals must pay equal attention to these traits. It is pleasing to note that many do. We were at a herd recently that was shipping a cow making 60 lbs. of milk a day simply because it was taking too long to milk her. It would help if information on these qualities would find its way into pedigrees.

Individuality of the sire has a definite place in sire selection, too. He need not have an "Excellent" rating, or be a show bull, but he must show strength in his own individuality of the characteristics one expects him to sire. To put it another way, his own individuality, its strengths and weaknesses, is a clue of what he will do or can be expected to do in other herds. It doesn't add up to expect the short legged compact bull to sire tall, stretchy, open cattle. Yet, there are some who say the sire's individuality doesn't make any difference, and cite some individual that was hidden in a horse stall but sired wonderful cattle. This is the exception, rather than the rule, and his faults become part of the genetic pool of future generations or "skeleton in the closet." Enough time may go by before these faults are expressed again, and the person wonders where they come from.

Thus, as previously mentioned, all points and information must be considered in sire selection — considered in themselves, in relation to each other, and in respect to the kind of cows the bull was used on. These cows may have been just the right kind for the bull to work on, and may be more responsible for his good results than himself. This is a point too often overlooked in sire selection, and may be one of the reasons why some are disappointed with results of bulls originally proved in natural service.

The decision whether to select and use your own sire, or to use A.I., or both, is a personal one to make. It depends on where you are and/or

want to be in the dairy business. There is really only one basic reason to use your own bull, and that is to accept the challenge that it offers and, if results justify such consideration, to profit by sale to an A.I. organization.

These basics apply whether one uses his own herd sire or selects semen from a bull owned by another breeder or breeding organization.

1. *Start with one's own herd.* Determine its strong and weak points, and the main needs of the herd. It is hard to be truly objective about one's own cattle, but this is one of the main reasons to classify, to attend breed meetings, and to participate in judging schools. The classification program, that enables cows to be lowered as well as raised, can help the breeder be more unbiased in appraising his own cattle.

2. *Select the best depth of breeding one can find.* This may not necessarily be the most expensive, but will cost something. It is what one gets for the dollar spent that counts. Sometimes the best cattle are bred when money is tight, because one has to search longer and in doing so comes across the kind of cattle that better fit the situation. Go only to the herds that are on test and follow the breed programs. Somewhere in this group, the quality and price can be found that is in keeping with needs and desires.

This quality of breeding may very well be in a neighbor's herd. Look his prospects over first. Pride, prejudice and jealousy are the three main stumbling blocks to breed improvement that we know of.

3. *Start with a complete, solid pedigree,* which will reflect this depth of breeding. The number of sires in service with poor pedigrees, primarily because they were bought with price as the main consideration, is appalling. A few more dollars, or the same amount with a little more searching, would have brought in a bull with much more potential and be easier to sell to A.I. later on. There are enough well-bred bulls available so there is no excuse for a bull with a mediocre pedigree going into service. Bloodline can be a detriment.

An example comes to mind of a bull with such a pedigree. His dam had six records that averaged 6700 lbs. of milk and her dam had three records that averaged 4700 lbs. of milk. When the bull's daughters came into milk, the committee turned him down because he lacked strength of pedigree. The bull happened to be used on cows that complemented him well. After the daughters finished first records, and started second lactations, the dairyman was enthused with them because they were the best he ever had. They had respectable production and classified well enough; so he offered the bull again, saying, "He has proved he has bull power and doesn't need pedigree power." The answer stressed the fact that when a bull is brought into A.I., and used across-the-board in many herds, he will revert to the average of the cow family he comes out of, and the possibility of his breeding cows that average 10000 lbs. of milk in many herds is so unlikely. Therefore, the committee could not consider him further.

4. *Make a personal visit* and check every member of the family, as well as paternal sisters. Observe them at milking time, and even milk out the dam of the bull yourself if owner permits this. In the old days, one would take a train to the farm and live there to become acquainted with the breeder and cow family. On the ride back he would have time to reflect, compare, and attempt to visualize the bull's results on his own cattle.

A breeder we know in another breed has one of the highest herd averages for his 100-cow herd in the state. He claims he was too busy to make a personal visit to the farm from which he was interested in purchasing a bull, so he wrote that he wanted a bull out of an "Excellent" 700-lb. fat cow. They had such a calf, and sent it to him. A few months later, while at the farm that sent the bull, we noted his dam was very deep in udder, although 12 years old. However, at this farm we also noted a 15-year-old cow that looked much younger and had a more desirable udder. She also had a 700-lb. record, but was a high "Very Good." The latter was much preferred as a brood cow, and had the breeder made a personal visit he would have recognized this, too.

5. *Test and classify.* First, for one's own benefit, and then to add to the completeness of the story to make a prospect more worthy of consideration by A.I.

6. *Plan a sound merchandising program* of showing and regular advertising. This will attract attention to your herd and add the frosting that will make your breeding program and prospective sire more desirable and easier, in turn, for the buyer to sell to his own customers. It is more important to advertise regularly, rather than use occasional big advertisements. Be sure to include directions to farm, and telephone exchange, number and area code.

7. *Select-mate by ordering at least* 20 ampules of semen of the bull chosen if select mating is desired. No one is smart enough to pick the bull for the cow. Also, sound judgment can be made only from a number of offspring and how they perform in the herd. A bull may sire several good ones but have one not so good. If only the latter mating were made, the dairyman would say that bull wasn't any good, but by having several of his daughters he would know the true results of the bull in his herd. The opposite could happen, too.

If this select mating is being done for the purpose of raising a bull calf to develop in the herd, consider a sire with an A.I. "proof." Do this, not just because he is an A.I. proven sire, but because he is a well-proven A.I. sire that is also strong in the characteristics this cow needs. At the same time, or perhaps previously, also mate this bull to 10 cows or so to learn how his offspring do in this particular herd. Start to plan for the next herd sire when the one selected now goes into service.

If the dairyman decides to use only A.I. service in his herd, these are the basics that apply for successful herd operation:

1. *Breeding must start with the cow first.* What are her main strengths and weaknesses? Her production? Her bloodlines?

2. *Select the bull, or bulls, strong in these characteristics,* and not simply because he is popular, or so and so is using him. The hot shot of today will be a cold one tomorrow. A bull's greatness is not in exceptional high performance — production or type — of a few daughters, but in his ability to sire a particular trait or traits along with top production.

3. *Raise all heifers.* Use only dairy bulls, so a sufficient number of heifers will be available.

4. *Identify,* to know what the animal is, to better judge a sire's results, and to build cow families in the herd.

5. *Give good opportunity* to the heifers and herd. Put heifers of equal age together. Give sufficient space at bunk. Maintain optimum size of herd for farm. A better cow is more important than more cows. Check milking machine installation and vacuum line.

6. *Selection* uses the tool of VARIATION. This is the basis of

(*Please turn to page* 32)

Ballahack West

By Bill Maynard

There is on old cliche that says, East is East and West is West, and never the twain shall meet. However, it appears that both have met in a place called Ballahack on the edge of the Dismal Swamp in the southeast corner of the state of Virginia. This is Bayville Farms' new ultra modern dairy setup. It is so new in concept, and so large, that it is quite difficult to fully comprehend everything on a short visit.

It surely is a combination of most everything new in cow milking systems. Bayville's manager, W. Clark Fleming, Jr., states emphatically that most of the credit should be given to superintendent of cattle, Al MacKay, for engineering the program. Al, in cooperation with Agpro engineers, worked out the details for the plan. It was built by Myron Clark and Son, owners of Red Level Guernsey Farm, Stuart, Virginia.

I think that one of the best ways to start comprehending the Ballahack setup is to visualize a large funnel with very gently sloping walls, because this, generally speaking, is the shape, except for one end. The land here is very flat. To get started, they graded earth in about four and a half to five feet high on both sides, which sloped towards the middle at a three per cent grade. The barns are built so that the feed alleys and loafing area all drain toward the center. A large concrete water tank on top of the grade, with a drop gate facing each way, is opened by merely dropping a gate, and this flushes all the manure down toward the center, — "Now you see it, now you don't." One man, in 15 minutes twice a day, can clean all the manure out of the system. In the center is a fairly large manure-holding tank. In this tank is a very powerful agitation system which liquefies the manure, grinds all solids to a very liquid substance, and pumps it through a three inch aluminum irrigation pipe to the fields, where it is automatically sprinkled by a large rotary head in a circular area about one acre in size. This head is moved every day. Agpro calls this the Manure-Rain System.

Dirty aisle before flushing. "Now you see it."

The cows are housed in 50-cow unit pens, with free stall housing barns of very simple construction. The frames of the free stalls actually support the roof. The outside of the barns are made of cypress, which never needs painting. The roof is of very heavy gauge aluminum and there are no windows, which means there is very, very little maintenance or upkeep. There are plywood panels on the outside of the barns which can be removed in the summertime to facilitate the flow of air.

Visualize, if you will, four pens facing toward a center feeding alley — 50 cows in each pen. Here there are 200 cows all facing towards the center aisle. Under Bayville's new feeding operation these can all be fed silage in about five minutes, using a self-unloading forage wagon. In addition, they have taken the stanchions out of the old barns at Bayville and installed them at Ballahack, so that the cows actually eat through the old stanchions. They have ingeniously fixed these so that one lever will automatically lock in 50 head. This gives the herdsman a chance to check each animal every day, if he wishes. They can be individually fed grain, clipped, etc., while being locked in. They reported that they bled and TB tested 265 head under this setup in three hours, and anyone who has ever bled and tested that many

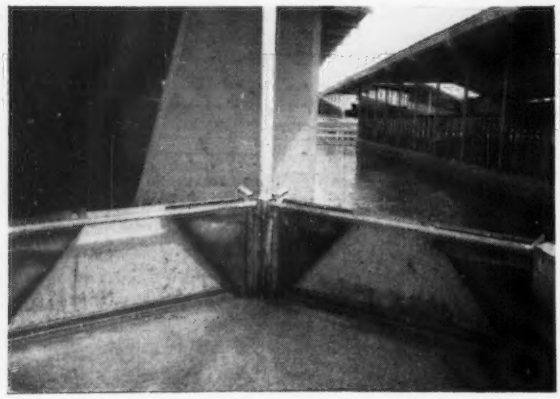

Inside dump tank.

Dump tank open—here it comes.

cows knows that it is quite a job. The cows are fed silage in these unit pens, and they are also fed grain in the unit pens once a day. A homemade power cart, constructed from an old power lawn mower, hauls the grain through the aisles. Les Donahoe, herdsman at Ballahack, is quite proud of this cart. He can steer it and propel it forward with two very simple controls, all the while feeding grain. The cows are also fed grain twice a day in the milking parlor. Feed is augered in overhead to the milking parlor into the bins, which is then dribble fed as they are being milked. The heavy producers cannot consume enough grain in the milking period, so are fed extra outside on top of the silage.

As to actual milking, cows leave the 50-cow unit pens and move into a holding area, also on a grade. A following crowd gate is dropped behind them, which is electrically operated. This gate follows them up the ramp. It has an automatic cut-off switch, so that when light pressure is applied against the cows it automatically stops. Every two minutes it starts up again, gently urging the cows forward.

Imagine the stalls in the milking parlor in the shape of a Y. The first cow enters a gate at the base of the Y. Here she receives a gentle spray of cold water on her legs and udder. Then, alternately, one to the right, one to the left, the cows move forward into two preparation stops. Here their udders are sprayed with warm water containing iodine solution under 50-55 pounds pressure and they receive a dribble of grain. After approximately two minutes in the preparation stalls a cow moves forward to one of the four milking stalls. These are side opening stalls with the opening and closing gates actuated by compressed air cylinders. One man in the pit handles four units. This is actually quite easily done because they are already washed. He merely has to sponge them off, check each quarter and apply the units. A series of push buttons in the pit very handily moves the cows. As a cow is finished milking and let out of her stall, the gate behind her is activated to let in the next cow. As the second cow moves up she automatically trips the gate behind her, letting a third cow into the washing stall and so on.

The udder wash water has been preheated and has iodine metered into it as a sanitizer. Fifty to 55 pounds of pressure sounds like a lot. However, it is a very fine spray and very gentle. This milking pit is one of the quietest I've ever heard. The only noise experienced is the gentle rhythm of the pulsators and the light squish of the udder spray. I was told that when the auger system runs more feed into the dribble bins, that it is a little noisy. However, this did not happen while I was there.

In case of cows in heat, or those needing attention, as they leave the milking stall another gate can be opened across the return aisle shunting the cow into a small holding pen, later to be led to the hospital or maternity barns, or wherever the individual attention can be given to her. The cows seem to move quite readily through the system, and have adapted quite well to it, even though there were a couple of strangers in the milking pit. There is an override system that can be used in this automatic chain of events in the case of a reluctant cow.

Every fence in the operation, out in the barns as well as in the milking parlor, have small walk-through openings which allow men very easy passage throughout the system. All fence openings, requiring the passage of tractors and feeding equipment, are getting cattle guard gates.

In addition to the barn units, each unit pen of 50 now has its own small pasture lot with free access in and out at all times. From the end of either of the barns there is enough elevation to see all of the cows on each side, so that trouble cows or cows in heat can be easily spotted.

The whole setup is built like a large gentle funnel on a three per cent grade. Any place manure can drop slopes towards the disposal area. All areas are flushed once daily. Three thousand feet of irrigation pipe leads from the agitated holding tank to the fields, where a large rotary sprinkler head distributes the liquid in about an acre circle — about the easiest way to handle manure and also good irrigation and fertilizer. These flush tanks serve as watering tanks for the cattle all day. Even though there are other watering fountains, the cattle seem to prefer the flush tank. This is because the water is continuously running into them and is very fresh.

Getting back to the feeding, there are four huge bunker silos built on top of the ground, with concrete floors. Each one of these holds 12 hundred tons of silage, which is loaded in large self feeding wagons with a tractor loader. A quick five minute pass through the drive-through feeding area, both ways, and 200 cows are fed silage. The same set of equipment also takes care of about 175 heifers in an adjoining area. It takes this man a total feeding time of about two to two and one half hours a day for all of these heifers and milking cows. About once every 10 days to two weeks he also uses the same equipment to load sawdust, which he drives

Clean as a whistle. "Now you don't."

Here's where the manure goes.

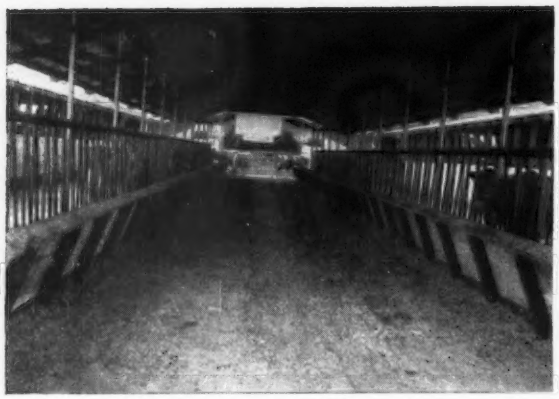

Drive through feeding area—200 cows facing in.

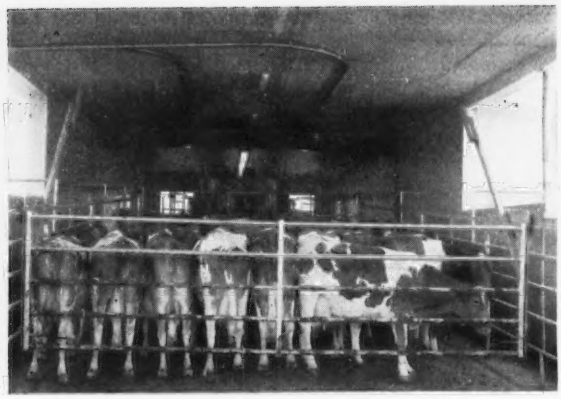

Following gate on the ramp just before milking.

through the free stall area and automatically beds down the free stalls.

Manager Fleming, who has been at Bayville for 22 years, insists that most of the credit go to Superintendent A. M. MacKay. Al made a trip to the West Coast to study the many operations, and there he became acquainted with the Agpro systems. Although quite a new organization, Mr. MacKay was impressed with their systems. At Bayville, he and Clark had discarded plan after plan because none of the manure disposal systems were satisfactory. The area is low and quite flat and the high water table would heave an empty manure tank of any large capacity right out of the ground. Much of the year the land is too wet to support spreaders or "Honey Wagons." Ramps and scrapers did not appear to be a good idea, and no great labor savings could have been made. He found Agpro had a patented idea called, "manure flush and manure rain," the combination of which looked ideal. In operation, it surely is proving out. From one who has handled scoops, pitch forks and tractor loaders and spreaders, it beats anything seen yet.

Another feature of Bayville's new Ballahack setup is that water comes out of the newly drilled well at about 65 to 70 degrees. It then passes through the plate cooler to precool the milk which, in turn, also preheats the water about 10 degrees. Some of this water then goes to the flush tanks. Some is used as drinking water out of the flush tanks and, of course, the rest is used to flush manure down. Some of this preheated water goes to two different hot water tanks, one is set for 110 to 115 degrees for washing udders, and the other is set at 165 to 170 degrees for washing equipment.

Another ingenious feature is the ice-making machine which is used to cool the water to ice water, which, in turn, is used to cool the milk. The heat generated by cooling the water down to ice water temperature is ducted to heat the office and milk room. As you can see, they do not waste anything they don't have to.

In operation, five men take care of the Ballahack setup. There are only two milkers — one starts at eight in the morning and is on for an eight hour shift. It takes him about one hour to handle 50 cows. He drives them from the barn to the milking parlor and back, which gives him about a 10-minute break in between pens of cows. He is done about 4:30, after having a half hour lunch period and cleaning up. At eight in the evening the second milker repeats the operation. One man feeds the silage and flushes the manure. There is a herdsman, Les Donahoe, who helps oversee the operation, feeds the grain on top of the silage, takes care of the maternity area, and generally oversees it. There is an assistant herdsman who relief milks, and he gives each of the men two days off every two weeks. These five men now handle 275 milking cows and 180 heifers. When the project is completed, it will handle 400 milking cows quite handily.

Another new feature at Bayville since the Annual Meeting was held there last year is their new dairy store, built on the main highway at Bayville headquarters. This is a neat brick structure which was formerly a bank drive-in. They have a wide variety of products and are planning on adding more. There are several varieties of 14 per cent ice cream, which is very delicious. They have also a two per cent sherbet, in a couple or three flavors, which again is outstanding. Other items being sold are clams and oysters, both shucked and in the shell, which are raised in their 150-acre oyster bed.

(Please turn to page 32)

Les Donahoe and feeding cart.

50 HIGHEST SUMMARIZED SIRES FOR MILK

As of June 2, 1967

Only sires with registration numbers of 400,000 and above were considered.

SIRE'S NAME	Reg. No.	No. Tested Dtrs.	No. Records	M.E.—305—2x Milk	%	Fat	No. Cl. Dtrs.	Ave. Cl.	Yr. Sum.
§Cleverlands General Eldorado (GS)	552896	10	13	15292	4.5	688	10	83.9	67
§Magnolia Flash Corinthian	546626	10	17	15166	4.5	685	8	81.5	66
Pasture Haven Lou's Bonanza	557382	10	11	13623	4.9	661			66
Lake Louise Pawnee	553356	10	11	13622	5.2	703	11	82.5	66
Shenmont Royal Leslie Marcus (GS)	548052	10	10	13578	4.9	667	11	83.1	66
John Plain Viking's Tim	539730	10	10	13576	4.3	584	1	83.5	66
Maple Dawn Windsor Dagon (GS)	543558	10	11	13512	4.8	654	11	84.0	65
§Wyno Saint's Hero	*539419	14	25	13377	4.8	645	13	84.7	66
§Metzger Farms Transfer Valor (GS)	*539742	25	50	13359	5.0	669	25	83.9	66
Clearland Master's Count	552292	10	10	13335	4.6	617			67
Conover's Maxim Hornet	*540802	14	16	13288	5.4	714	1	78.0	67
Hominy Hill Senor	550012	11	13	13176	4.7	622	26	82.7	67
Grayce Farms Foremost Peerless	*540075	21	43	13122	4.4	583	18	84.9	66
§Northern Admiral's Kip	524759	10	17	13095	5.0	653	8	79.4	67
§Rushcreek Supreme's Lad (GS)	*540259	20	30	13018	4.6	597	19	84.2	66
Ansmil Augusta's Premier	551743	10	13	13005	4.2	546	8	82.4	67
Metzger Farms B. Shawn	547793	10	14	13003	5.0	654	10	82.1	66
Cleverlands Butterfinger (GS)	552390	12	14	12988	4.7	614	14	83.3	67
Hominy Hill Acme (GS)	550014	10	10	12909	4.8	623	18	84.3	66
Bay Meadow Dahlia's Duke (GS)	*530255	13	41	12872	4.7	602	13	85.3	66
§Bren Bern Duke (GS)	*540638	11	22	12819	5.6	714	12	83.3	66
Rosewood Nona's Valor	*547878	13	21	12817	4.9	627	12	85.6	66
Bay Meadow Elite's Steadfast	545361	10	13	12796	4.6	595	12	84.3	67
Lake Louise Denise's Royal	*547009	12	16	12759	5.2	667	8	83.5	66
Normandy Esquire	*538440	12	29	12749	5.2	664	14	83.6	66
Lay Laine Leader's Rocket	548224	10	10	12719	4.2	538	12	80.2	67
Norgert's Virgel's Leader	555040	10	10	12704	5.1	646	12	85.4	66
§Woodacres Emporer	*549588	18	23	12668	4.9	626	20	84.5	67
§McDonald Farms Maxim's Woodrow	*527889	75	98	12654	5.3	672	25	83.8	66
Fairlawn Hornet's Valor	*530228	26	47	12610	4.7	592	16	84.5	66
§Norgert's Royal Nance Dewdrop	*547027	12	19	12608	4.3	540	4	83.6	66
§Mulhocaway Butterfat Dorian (GS)	*542759	26	33	12568	4.6	578	44	83.4	66
Yellow Creek Top Spot	555129	10	14	12562	5.0	634	9	83.4	67
§Lyrene May Rose Prince	*553667	12	13	12546	4.8	603	12	86.6	67
Great Elm Phil's Buoyant	472542	10	14	12543	4.6	581			59
Rosewood Bea Leader (GS)	*536121	10	27	12533	5.0	632	10	85.7	66
Franchester Model's Crown	*524508	10	22	12480	4.9	613	6	86.1	66
§Ideal's Superior (GS)	*448080	190	611	12474	5.5	683	137	84.3	66
§Norgert's Royal Nance (GS)	*533769	212	306	12473	4.6	579	236	84.4	67
Grassland Supreme's Pat	*548911	13	26	12446	4.8	595	14	82.0	67
Rosewood S. Peter (GS)	543523	10	13	12409	5.0	615	10	84.3	65
Holliknoll Proud Leader	557032	11	11	12401	4.9	609	4	85.1	66
Friendship Prince Viril (GS)	557190	10	11	12361	4.6	567	15	84.1	67
§Franchester Cecilia's Nugget	556165	10	11	12348	5.3	655	14	84.0	67
§Bayville Royal Astor	553014	10	10	12343	5.1	628	7	83.2	66
Grand View Chieftain's Leader	*546078	24	41	12324	4.6	566	25	83.8	66
§Hominy Hill Distinction (GS)	*524656	37	80	12322	5.0	620	40	84.8	66
Elmwood's Colonel	543596	10	15	12287	4.9	596	7	85.1	67
South View Supreme's Duke	*536784	14	32	12239	5.1	620	14	79.6	66
Marwin F. Clarence (GS)	*549985	12	26	12223	5.0	611	12	85.0	67

§ Before the name indicates a sire currently or previously owned or leased by an artificial breeding unit or a privately owned sire used artificially outside the owners' herds.

* Before a sire's registration number indicates resummarized sire.

(GS) Gold Star Sire.

50 HIGHEST SUMMARIZED SIRES FOR FAT

As of June 2, 1967

Only sires with registration numbers of 400,000 and above were considered.

SIRE'S NAME	Reg. No.	No. Tested Dtrs.	No. Records	M.E.—305—2x Milk	%	Fat	No. Cl. Dtrs.	Ave. Cl.	Yr. Sum.
Conover's Maxim Hornet	*540802	14	16	13288	5.4	714	1	78.0	67
§Bren Bern Duke (GS)	*540638	11	22	12819	5.6	714	12	83.3	66
Lake Louise Pawnee	553356	10	11	13622	5.2	703	11	82.5	66
§Cleverlands General Eldorado (GS)	552896	10	13	15292	4.5	688	10	83.9	67
§Magnolia Flash Corinthian	546626	10	17	15166	4.5	685	8	81.5	66
§Ideal's Superior (GS)	*448080	190	611	12474	5.5	683	137	84.3	66
§Yellow Creek Bft. Gypsy King (GS)	*547583	25	45	11821	5.7	675	31	85.1	67
§McDonald Farms Maxim's Woodrow	*527889	75	98	12654	5.3	672	25	83.8	66
§Metzger Farms Transfer Valor (GS)	*539742	25	50	13359	5.0	669	25	83.9	66
Lake Louise Denise's Royal	*547009	12	16	12759	5.2	667	8	83.5	66
Shenmont Royal Leslie Marcus (GS)	548052	10	10	13578	4.9	667	11	83.1	66
Normandy Esquire	*538440	12	29	12749	5.2	664	14	83.6	66
Pasture Haven Lou's Bonanza	557382	20	11	13623	4.9	661			66
§Franchester Cecilia's Nugget	556165	10	11	12348	5.3	655	14	84.0	67
Metzger Farms B. Shawn	547793	10	14	13003	5.0	654	10	82.1	66
Maple Dawn Windsor Dagon (GS)	543558	10	11	13512	4.8	654	11	84.0	65
§Northern Admiral's Kip	524759	10	17	13095	5.0	653	8	79.4	67
Golden Harvest C. Invincible	*522130	17	35	12147	5.3	647	11	83.2	66
Norgert's Virgel's Leader	555040	10	10	12704	5.1	646	12	85.4	66
§Wyno Saint's Hero	*539419	14	25	13377	4.8	645	13	84.7	66
§Fairlawn K. Dairy King	*472563	17	49	11617	5.5	644	17	85.6	66
Tideland Ludlow's Hannibal	*512143	11	32	11328	5.6	638	9	83.8	66
§Clearbranch Flash Master	556637	10	10	12133	5.3	637			67
Yellow Creek Top Spot	555129	10	14	12562	5.0	634	9	83.4	67
Rosewood Bea Leader (GS)	*536121	10	27	12533	5.0	632	10	85.7	66
Holliknoll Proud High Time	557031	10	10	11851	5.3	630	12	80.7	66
§Bayville Royal Astor	553014	10	10	12343	5.1	628	7	83.2	66
Rosewood Nona's Valor	*547878	13	21	12817	4.9	627	12	85.6	66
§Woodacres Emporer	*549588	18	23	12668	4.9	626	20	84.5	67
§Eber Lea Farms Prince (GS)	*546422	31	50	12074	5.2	624	27	84.8	67
Shamrock A. Precisemost (GS)	557609	11	11	12195	5.1	624	13	82.7	66
Hominy Hill Acme (GS)	550014	10	10	12909	4.8	623	18	84.3	66
Westlynn Nero's Navaho	*550232	12	15	12140	5.1	622	13	84.0	67
Hominy Hill Senor	550012	11	13	13176	4.7	622	26	82.7	67
Valley View Bondsman	*465483	13	39	11278	5.5	621	24	80.8	66
§Hominy Hill Distinction (GS)	*524656	37	80	12322	5.0	620	40	84.8	66
South View Supreme's Duke	*536784	14	32	12239	5.1	620	14	79.6	66
§Applebrook Bonanza Colonel	554094	10	11	12108	5.1	620	18	82.6	67
§Cla-ore Bonanza's Jason (GS)	*525910	25	56	10892	5.7	617	26	83.1	66
Clearland Master's Count	552292	10	10	13335	4.6	617			67
§Ideal's Ninsuper (GS)	*532695	50	102	11782	5.2	616	55	83.3	66
Rosewood S. Peter (GS)	543523	10	13	12409	5.0	615	10	84.3	65
Cleverlands Butterfinger (GS)	552390	12	14	12988	4.7	614	14	83.3	67
Franchester Model's Crown	*524508	10	22	12480	4.9	613	6	86.1	66
Metzger Farms B. Valroyal	*550574	14	22	11882	5.1	611	12	82.2	66
Marwin F. Clarence (GS)	*549985	12	26	12223	5.0	611	12	85.0	67
Bayville Royal Mars	552197	11	11	11839	5.2	611	4	79.1	66
Holliknoll Proud Leader	557032	11	11	12401	4.9	609	4	85.1	66
Colby's Forward	*524304	38	59	11829	5.1	607	12	81.3	65
Plymouth Lane Dulce's Supreme	*551558	11	17	12114	5.0	607	9	84.4	66

§ Before the name indicates a sire currently or previously owned or leased by an artificial breeding unit or a privately owned sire used artificially outside the owners' herds.

* Before a sire's registration number indicates resummarized sire.

(GS) Gold Star Sire.

50 HIGHEST SUMMARIZED SIRES FOR TYPE

(WITH A MINIMUM OF 10 DAUGHTERS)

As of June 2, 1967

Only sires with registration numbers of 400,000 and above were considered.

SIRE'S NAME	Reg. No.	No. Tested Dtrs.	No. Records	M.E.—305—2x Milk	%	Fat	No. Cl. Dtrs.	Ave. Cl.	Yr. Sum.
§Lyrene May Rose Prince	*553667	12	13	12546	4.8	603	12	86.6	67
Far West Welcome's Royal	*417805	15	41	10556	5.2	548	15	86.3	61
McDonald Farms Royal Champion	*549729	17	26	11064	4.7	522	13	86.1	67
Liseter Brilliant Flame	*529276	17	30	10626	4.7	503	17	85.9	66
§McDonald Farms Jolly Brilliant (GS)	*540033	24	44	10969	5.2	572	26	85.8	66
Whippernock's Romulus Noble	*461576	25	63	9971	5.1	513	18	85.8	62
§Norgert's Alexis Scotsman (GS)	*503984	24	86	10561	4.9	516	28	85.7	66
§Deep Lake O. Holliking	*530211	22	40	11734	5.1	601	13	85.7	66
Rosewood Bea Leader (GS)	*536121	10	27	12533	5.0	632	10	85.7	66
Coldspring's B. V. Model (GS)	*506459	33	77	10747	5.3	566	28	85.6	63
§Hominy Hill Adrian (GS)	*547319	17	23	11930	5.0	596	18	85.6	66
§Fairlawn K. Dairy King	*472563	17	49	11617	5.5	644	17	85.6	66
Lake Louise King's Ben (GS)	*512304	13	42	10904	5.0	547	15	85.6	66
Rosewood Nona's Valor	*547878	13	21	12817	4.9	627	12	85.6	66
§Villa Crest Financier	*503781	97	218	9914	5.1	507	84	85.5	66
§Wyno Beau's Saint	*429156	59	142	10130	5.3	532	45	85.5	66
McDonald Farms Rival Wade	*525616	13	20	10056	5.0	504	12	85.5	64
§Lake Louise Coronation Prince	*529812	32	88	11645	4.6	540	21	85.4	67
Norgert's Virgel's Leader	555040	10	10	12704	5.1	646	12	85.4	66
§Lyrene Emory's Maestro (GS)	*531527	40	83	10447	5.2	546	40	85.3	66
High Meadows Jolly Waterloo	*543695	31	40	10801	4.9	526	30	85.3	66
Boulder Bridge Sir Royal	*458927	24	59	11158	4.9	543	22	85.3	64
§McDonald Farms Royal Crown (GS)	*546618	18	26	11200	5.2	584	20	85.3	67
§Klondike Premost Star Gazer	*440903	44	115	9636	4.8	462	14	85.3	66
Bay Meadow Dahlia's Duke (GS)	*530255	13	41	12872	4.7	602	13	85.3	66
§Maurana S. Butterfat Gondolier	547765	12	17	10243	5.2	531	13	85.3	66
Wilsona Farms Jonacre	*499882	24	69	9656	5.1	492	13	85.3	65
§Roes-MOR E. Distinction (GS)	548128	10	15	11559	4.9	564	11	85.3	66
§Fairlawn Blanche's Actor (GS)	*523823	43	93	10925	5.4	589	44	85.2	66
§Lake Louise Coronation King (GS)	*428861	55	158	10540	5.1	540	42	85.2	66
Flying Horse Royal's Phil	*419158	46	158	10601	4.9	518	26	85.2	66
§Western Glow Darimost	*546331	13	16	11426	4.9	560	21	85.2	66
McDonald Farms Mister Woodman (GS)	*526595	24	59	10420	5.0	519	18	85.2	65
§Liseter Brilliant	*499468	193	386	10066	5.1	514	167	85.1	66
§McDonald Farms Pert Richard	*488454	46	138	9407	4.9	457	40	85.1	66
§Yellow Creek Bft. Gypsy King (GS)	*547583	25	45	11821	5.7	675	31	85.1	67
§Langmeadow Envy's Royal (GS)	*455722	26	115	10229	4.7	483	24	85.1	66
§Coronation Langmore	*400062	56	213	9037	4.7	423	23	85.1	66
§Franchester K. F. Jester	*499077	31	105	10075	4.8	485	21	85.1	66
Langmeadow Excellance	*493542	49	169	10311	4.7	486	51	85.0	67
§Mulhocaway Butterfat King Hal	*541009	19	29	11436	5.1	580	23	85.0	66
McDonald Farms Rival Winner	*529978	22	35	9479	5.0	475	19	85.0	64
Colby's Klondike	*545515	14	25	10415	4.9	506	15	85.0	67
Butterton Duke's Royal	*510426	16	60	11735	4.8	567	13	85.0	66
Marwin F. Clarence (GS)	*549985	12	26	12223	5.0	611	12	85.0	67
Raemelton Levity Wisdom	409193	16	29	9797	4.9	481	10	85.0	58
Melfield Steadfast King	*499154	12	48	9749	4.7	457	10	85.0	66
§McDonald Farms Premier (GS)	*488786	147	401	10482	5.1	538	122	84.9	66
§Rosewood Royal Aristocrat (GS)	*498183	136	341	11653	4.9	576	112	84.9	66
§Langmore Diamond Jim	*418814	34	78	10601	4.7	494	40	84.9	66

§ Before the name indicates a sire currently or previously owned or leased by an artificial breeding unit or a privately owned sire used artificially outside the owners' herds.

* Before a sire's registration number indicates resummarized sire.

(GS) Gold Star Sire.

35th New York Annual Meeting

By Joseph Pendergast

What may have been the largest crowd to ever attend an annual meeting of the New York State Guernsey Breeders' Co-operative, Inc., gathered at the Hotel Syracuse, Syracuse, N. Y., on April 3. There were 208 guests registered, with 196 seated at the evening banquet. Many expressed the opinion that this meeting and banquet were the finest Guernsey events they had ever attended in the State. Edward Townsend, Syracuse, and Barton Somes, Memphis, Co-Chairmen of the meeting, and their committees, together with other members of the Finger Lakes Guernsey Club, host to the State meeting, can be justly proud of the large gathering of Guernsey breeders and guests.

President K. C. Sly, Cortland, called the business meeting to order with 140 members in attendance. The report of the 1966 meeting and the financial report for 1966 were read by secretary-treasurer, David F. Younger, Yorktown Heights. President Sly and Business Manager, Joseph Pendergast, in their annual messages, expressed optimism over the outlook and demand for registered Guernseys with good production and type. They also expressed optimism in the demand for Golden Guernsey products in New York State, particularly the rapid acceptance of Gurnzgold 2%; but also felt the passage of the Standardization Bill on November 1, 1966, means greater income to Guernsey producers through a higher butterfat differential paid in all markets.

Bruce B. Hodgins, Secretary of the Canadian G. B. A., spoke about the World Guernsey Conference in Canada this summer and extended an invitation to all members of the state organization to attend.

Donald Marshall, Verbank, Chairman of the Resolutions Committee, presented five resolutions, all of which were approved. The Nominating Committee report was given by James Nedrow, Ludlowville. Henry C. Venier, La Fayette, and Laurence C. Hansen, South Valley, were elected to succeed themselves, and Roger H. Corbetta, Millbrook, and Leon Van Quekelberg, Newark, were elected to succeed Willard Pengelly, Bergen, and Alton Dewan, Fulton.

Long-time production leader certificates were awarded to 50 breeders by Prof. Raymond Albrectsen. He spoke about the great increase in production of Guernseys in the State, and complimented the breeders for the fine records they are making. Prof. Albrectsen announced that McDonald Farms Le Prophetess had the highest lifetime fat production. Owned by Cornell University-McDonald Farms, Cortland, she has produced in her lifetime 131,884 lbs. of milk and 7054 lbs. of fat. The award for the highest lifetime milk production was presented to Stanley Murphy, Tully, whose cow, Wandering Brook Lotty B, produced 135,280 lbs. of milk and 6550 lbs. of fat.

Mrs. Hugh Barclay, Pulaski, receiving Citation of Appreciation plaque from Lloyd S. Riford, Auburn, at the New York meeting.

Bruce Hodgins, secretary of the Canadian G. B. A., addressing the New York meeting. Seated, Dave Younger, K. C. Sly and Joseph Pendergast.

Joseph Pendergast presented the state awards for herds with the highest DHI averages in the State for the year ending April 1, 1966. These awards went to William Newton, Cazenovia, with one to 15 cow years; Vance Roby, Ionia, 16 to 30 cow years; Maynard Moore, Kent, 31 to 50 cow years, and John E. Calhoun and Sons, Hoosick Falls, over 50 cow years. Special recognition was given by Mr. Pendergast to 20 breeders whose names were listed in the annual meeting brochure and whose DHI herd averages exceeded 11,000 pounds.

David F. Younger, Paul Fleming, Phelps, and J. Edward Townsend, Syracuse, reported on the activities of the State Sale Committee, State Herd Committee and Youth Committee. Mr. Fleming announced the State Sale will be held on September 25. Mr. Younger reported on the National Guernsey Show at Memphis last fall, mentioning the success New York State has enjoyed in the past 14 years with the State Herd at the National Guernsey Shows. Mr. Townsend advised members that a Junior Guernsey organization has been formed, with Russell Subject, Cuba, president; Sharon Fleming, Phelps, vice-president, and Mary Kay Murphy, Tully, secretary-treasurer.

President Sly called on Francis X. Chapman, secretary-treasurer of The American Guernsey Cattle Club, who responded by saying he appreciated very much the cooperation given him by the directors and members of the New York G. B. Co-operative, Inc.

John Sliter, Director of The American Dairy Association of New York, spoke on the importance of continued support by dairymen in

New York Annual Meeting Planning Committee

Front row, Mrs. Roland Ripley, Mrs. Barton Somes, Barton Somes and J. Edward Townsend, co-chairmen, Mrs. Townsend and Mrs. Stanley Murphy. Back row, Richard Church, Roland Ripley, K. C. Sly, William Quinn, Stanley Murphy and Joseph Pendergast. Willard Lipe, also a member of this committee, was the photographer.

Paul Fleming, Sayre Farms manager, and Mr. and Mrs. Sayre MacLeod, Phelps, with trophy for their Royal Winter Fair champion, presented to them at the New York meeting by Earl Shultz (in the background).

promoting milk and other dairy products. He thanked the state organization for permitting him to attend the meeting and speak before the group.

An excellent presentation entitled, "Our Grass is Green," was made by Bill Maynard, Director of the Promotion and Youth Program of The American Guernsey Cattle Club. This presentation was very well accepted by members present.

Following the business meeting, the Board of Directors met and elected K. C. Sly, Cortland, president; Willard C. Lipe, Manlius, 1st vice-president; John L. Calhoun, Hoosick Falls, 2nd vice-president, and David F. Younger, Yorktown Heights, secretary-treasurer.

Since it was impossible to bring a live Guernsey to the Hotel Syracuse for the State meeting, Bill Lipe generously offered to bring his life-size Guernsey cow to the hotel lobby, where she stood in all her glory. She was seen by hundreds of people who visited the hotel during the meeting.

Evening Banquet

President Sly introduced L. S. Riford, toastmaster, who welcomed everyone to the evening session. Mr. Riford then called on Earl Shultz, secretary of the Ontario G. B. A., Guelph, who presented two trophies to Mr. and Mrs. Sayre MacLeod, Phelps, owners of Housley's B. Moonglow, grand champion and best uddered cow at the Canadian Royal Winter Fair. Later in the program, Mr. Shultz gave an excellent account, well illustrated with slides, of his trip to the Isle of Guernsey. Following this presentation, D. J. Wickham, Commissioner of Agriculture and Markets, was introduced. Mr. Wickham stated it was always a pleasure for him and Mrs. Wickham to attend this annual meeting, and he thanked the officers, directors and members for their continued cooperation. Mr. Riford then presented the Citation of Appreciation plaque to Mrs. Hugh Barclay, owner of Douglaston Manor Farm, Pulaski, for 40 years of promotion and improvement of the Guernsey breed.

Dennis Hartman, State 4-H Leader, introduced the 4-H Guernsey champion, Louis Fish, III, Salt Point, who received the State award from Prof. Hartman. The State Guernsey FFA champion, Stanley Hoskins, Auburn, received the award from Richard Jones, Hamilton, president of the New York State FFA.

Marthy Pengelly accepted the Stanley Murphy Trophy from Mr. Murphy in the absence of her brother, David Pengelly, whose cow was winner of this trophy for the second consecutive year. Certificates for the Junior Production Awards were also presented by Mr. Murphy, and all the State 4-H County champions present were introduced.

Guests present and introduced were Professors John Loosli and Henry Merrill, of Cornell; John Stone, Dwayne Lipinski and Henry Hughes, of the Department of Agriculture and Markets; Robert "Deacon" Doubleday; William Quinn; Valda Leonard, Dairy Princess of Onondaga County; Elmer Clapp, of EAIC; Dale Button, of Curtiss; Henry Powers, of Eastern Milk Producers; John Merryman; Robert Sewell of Producers Guide; Bernard Potter, Director of the New York State Fair, and William H. Juzi, Pennsylvania Guernsey Breeders Association.

The final event of the evening was the drawing of the door prize, which was a registered Guernsey calf purchased from Lynworth Farms, Fulton. Winner of the heifer calf was Wayne Subject, Cuba.

A social hour, held prior to the banquet, was made possible through the generosity of Douglaston Manor Farm, High Meadows Farm, Limestone Creek Farm, McDonald Properties, Wandering Brook Farm and Lerson Lawn Farm. High Meadows Farm's Golden Guernsey milk and Lipe's Dairy's ice cream put the frosting on the cake for the 196 people who attended the banquet.

Auerfarm Guernseys Gift To University of Connecticut

The University of Connecticut, Storrs, has received one of the State's largest purebred Guernsey herds as a gift from Mrs. Beatrice Fox Auerbach. The gift, which also includes a quantity of frozen semen for breeding purposes, consisted of 124 cows, bulls and calves from the Auerfarm in Bloomfield.

In recent years, the herd has been built upon the blood of Fairlawn Memoir's Performer, a son of Fairlawn Peerless Actor, Gold Star Sire, out of Coronation Memoir, Very Good, 15493 — 875 — Sr4 — 365 — 3x, she out of a daughter of Green Meadow Melba, a Gold Star Dam and still a class leader after 31 years. Herd sires that have been used most recently in the herd are Northern Bonnet's Hermes, a son of Northern F. Hermes out of Ideal's L.D.'s Bonnet, Excellent, 1962 and 1964, four class leading milk records, three for fat, 21665 — 1126 — 10yrs — 365 — 2x; Auer N.F. Hermes Royal and Auer Boswell's P. Blend. "Hermes Royal" is by the sire of "Bonnet's Hermes" and out of Auer Performer's Rosebud, 14383 — 712 — 7yrs — HIR — 305 — 2x. "Blend" is by Horse Shoe Conrad's Boswell out of Auer Performer's Bertha, *15107 — 697 — Sr4 — HIR — 305 — 2x, and 15499 — 712 — 8yrs — HIR — 305 —2x. The herd was founded by importations from the Island of Guernsey in the 1920's, and since 1947 has been managed by Harvey W. Sinclair.

In accepting the herd and semen, the University of Connecticut Trustees praised Mrs. Auerbach for one of the most valuable gifts ever made to the University by a private individual. Trustee Joseph Gill, commissioner of agriculture and natural resources, warmly applauded Mrs. Auerbach for a significant contribution to the College of Agriculture's teaching program. President Babbidge concurred and said he was delighted by Mrs. Auerbach's generous gesture, which he felt certain would be a most welcome addition to the College of Agriculture's teaching resources. Dr. W. A. Cowan, head of the Department of Animal Industries, observed that the herd will help his College in its continuing efforts to train students

(Please turn to page 27)

Prof. W. A. Cowan (left) shows off new purebred Guernseys given to the Universiy of Connecticut by Mrs. Beatrice Fox Auerbach. Listening to the University of Connecticut Animal Industries head is, left to right, University Board Chairman, John J. Budds, President Homer D. Babbidge, Jr., and University Trustee, Joseph Gill, commissioner of agriculture and natural resources.

1967 NATIONAL GUERNSEY SHOW - COLUMBUS, OHIO

By Bill Maynard

It now appears certain that the 1967 National Guernsey Show will take place at the North American Dairy Show, Columbus, Ohio, October 18 and 19. Since the fragmentation of the National Dairy Show, following some decisions by the Dairy Cattle Congress in 1965, Guernsey people, as well as other industry leaders, have hoped for a reassembled show.

The State of Ohio, through their Governor Rhodes and his special committee, succeeded in making the best sounding proposal, which the Guernsey Type Committee accepted. Also accepting the offer are the American Jersey Cattle Club, the Brown Swiss Cattle Breeders Association, the Ayrshire Breeders Association, The National Intercollegiate Dairy Judging Contest, and the National 4-H Dairy Judging Contest. No doubt there will be a sizeable Milking Shorthorn and Holstein show, also.

Putting together a new show is not as simple as it sounds. The facilities differ, breed show days during the week have been juggled, show classifications have been changed, and new headquarters and banquet facilities found. Our old friends of the American Jersey Cattle Club have long been established in Columbus, and their All-American schedule had to be reckoned with. Because the show is expecting many Canadian herds, and because they cannot cross the border on the weekend, a Thursday night release was deemed necessary. This means that four National Shows and two major shows must be scheduled on Tuesday, Wednesday, and Thursday — Monday being taken up by judging contests.

The North American Show has been more liberal with premium money, than heretofore experienced, in the open classes, State Herds, and in doubling the premiums in the National Junior Guernsey Show.

The schedule as it now stands is as follows: Midnight, September 20, entries close; 8:00 a.m., Saturday, October 14, animals due on grounds; 8:30 a.m., Monday, October 16, Intercollegiate and 4-H Judging Contests; Tuesday, October 17, Green Meadow Sale; 1:00 p.m., Wednesday, October 18, National Guernsey Show; 7:00 p.m., Wednesday, October 18, Guernsey Banquet, and 8:00 a.m., Thursday, October 19, National Guernsey Show.

M. B. Sowerby, Princeton, N. J., is to be official judge, with Joe Pritzl, Fruitland, Idaho, as associate, and Forrest Fansher, Moncks Corner, S. C., as alternate. This year's show starts the first day with three bull classes: Bull calf, yearling bull (combined junior yearlings and senior yearlings) and bull, two years old and over. A junior champion and reserve, and a grand champion and reserve, will be selected.

Following the bull classes, the National Junior Guernsey Show will be run to completion. In classes 1, 2, and 3 (heifer calf, junior and senior yearlings) no partnerships will be allowed this year. The open classes for females up through the Junior Get of Sire will then be judged the first day.

A banquet is in the planning stages at the Youth Center, on the grounds, at about 7:00 p.m. on Wednesday.

The second day's showing will start with the Two-Year-Old Futurity at 8:00 a.m. The Dairy Herd class has been dropped, but a special Breeders' Get of Sire has been added. At least three of the animals in this get must have been bred by exhibitor. In the State Herd class, a cow in milk may be substituted for the bull.

Premium lists are slated for distribution in late June. A long list of former exhibitors has been sent to the show for a mailing list, but if you do not receive a premium list by the latter part of July, write to: North American Dairy Show, Ohio Expositions Center, Columbus, Ohio 43211.

Columbus is a very busy town. The Christopher Inn has been reserved by the North American Show for the week of the show so that all breeds can use it. We have a block of 60 rooms reserved for Tuesday and Wednesday, October 17 and 18. It is highly desirable that reservations be made very early if you plan to attend. Write to: The Christopher Inn, 300 East Broad Street, Columbus, Ohio 43215. Be sure to say in your letter that you are part of the Guernsey group. Junior exhibitors may stay in the Youth Center on the Fairgrounds for a very nominal fee. These quarters are quite nice and are close to the cattle barns.

We understand that it is necessary to get a special sticker or pass on tractor-trailers coming into Ohio, and we will try to get more information on this, or ask that it be printed in the premium list. Future issues of the Journal will keep you posted on further developments.

Advisory Committee for the North American Dairy Cattle Show gathered around E. J. "Jeff" Keirns, General Manager, Ohio Exposition Center, Columbus, Ohio: Left to right, James Lewis, Hamilton, judge and Holstein breeder; Max Drake, Noba, Inc., Tiffin; Harold Kaeser, judge and Professor Dairy Husbandry, Ohio State University, Columbus; Maurice Core, Columbus, Executive Assistant, American Jersey Cattle Club, and Anson B. Smith, Columbus, Guernsey breeder. (John W. McKitrick, Dublin, breeder and judge, absent).

WORLD CONFERENCE FORWARD STEP

THE World Guernsey Conference to be held in Canada, August 18 — August 26, 1967, gives every indication of being a highly successful project. The Canadian Guernsey Breeders Association is sponsoring the event, and it has been assured of support from Guernsey Island, United States, England, Australia, Kenya and South Africa, to make it a truly international conference. A large number of Canadian breeders also plan to attend, and B. B. Hodgins, Guelph, Secretary of the Canadian Guernsey Breeders Association, expects it to be the most important single event in the history of the breed. The theme of the Conference is, "Programming the Guernsey Future." This theme will be developed throughout the three-day conference, after the Theme speakers, *Dr. J. C. Rennie,* Head of the Animal Science Department, Ontario Agricultural College, University of Guelph, and *Mr. T. Park,* B.Sc. Principal, Northamptonshire College of Agriculture, England, have outlined the challenges facing the breed on **Monday** morning, August 21, at the Skyline Motor Hotel in Toronto.

Francis X. Chapman, Secretary of The American Guernsey Cattle Club, the largest Guernsey Breed Association in the world, will open the discussion program with a paper on "Modernizing the Breed Association." This talk will outline the speaker's thoughts on how the Breed Associations will have to change their programs and policies to meet the needs of its members in the future.

On Monday afternoon, *Dr. Clint Meadows,* Extension Dairyman, Department of Dairy Science, Michigan State University, U.S.A., will discuss Sire Evaluation Programs, using the title, "Stepping Stones or Stumbling Blocks."

"The Showring—Fact or Fiction," is the title of the second portion of the afternoon program. This will be discussed by *Prof. G. E. Raithby,* Guelph, Ont., a leading Judge and type analyst, and former Head of the Animal Science Department. This talk will include a review of the various show ring classifications used by the cooperating breed associations.

Tuesday, the Conference will consider production and reproduction.

W. C. R. Stoneham, Chairman of the Council of the English Guernsey Cattle Society, will review the present production levels of the breed in the cooperating countries, after which *Dr. Bruce Stone,* Professor of Animal Science, University of Guelph, will speak on feeding for production, and *Harold J. Clapp,* President of the Canadian Guernsey Breeders Association, Guelph, will discuss management factors in profitable production.

Under the general heading of reproduction, *Jurat B. G. Blampied,* President of the Royal Agricultural and Horticultural Society, will report on "Inherited Lethal Recessives and Abnormalities." *W. Clark Fleming, Jr.,* President, Bayville Farms, Virginia Beach, Virginia, U.S.A., will outline what the breed should expect from "A.I.," and *Dr. Harry Herman,* Executive Secretary of the National Association of Animal Breeders, Columbia, Missouri, U.S.A., will outline what "A.I." should expect from the breeders.

"Cattle Breeding and Related Diseases" is the title of a paper prepared by *Dr. G. N. Gould,* Past President of the Royal Society of Veterinary Surgeons from England. *Dr. Maurice L. Weldy,* Maurana Guernsey Farms, Goshen, Indiana, U.S.A., President of the American Bovine Practitioners, will add his experience to the remarks of Dr. Gould. *Roy Snyder,* Secretary of the Ontario Association of Animal Breeders, Guelph, will complete the discussion with a review of conception rates in various countries.

Wednesday, the final day of the program, is designed to meet the challenges through development of the kind of cow required in the future, and the promotion of her and her milk.

Lawrence O. Colebank, Knoxville, Tennessee, U.S.A., official classifier for The American Guernsey Cattle Club, will discuss type requirements.

Richard G. Price, Editor of The American Guernsey Breeders' Journal, and *Bill Maynard,* Director of Promotion, The American Guernsey Cattle Club, will discuss different aspects of breed promotion. In the afternoon, *Captain Johnstone,* Chairman of the Channel Island Milk Marketing program in England, *Francis Perry,* Director, Golden Guernsey, Inc., U.S.A., and a Golden Guernsey Representative in Canada, will outline successful promotional programs carried on in their respective countries.

Following the completion of the program, a Resolutions Committee will report and plans will be made for the continuance of the World Conference Program idea.

The organized program opens in Ottawa on **Friday,** August 18, with visits to the R.O.P. office, the Canadian National Live Stock Records office and the Central Experimental Farm, followed by a reception and a dinner at which *Hon. J. J. Greene,* Minister of Agriculture, will be the speaker and the Canada Department of Agriculture the host.

Saturday morning the program moves to the Toronto area, where the group will visit Glenville, Jamaica and Tannery Hill Farms, and be entertained to a noon luncheon and a beef barbecue in the evening.

Sunday afternoon the group will visit Ridgecroft and Bromac Farms in Peel and Halton Counties, and be entertained to an afternoon tea.

On **Monday** evening, the Canadian and Ontario Associations will host the group at a dinner, at which *Henry Borden,* Q.C., owner of Tannery Hill Farm, will be the guest speaker.

Tuesday evening is a free night with special arrangements for a group to go to the Sulky races at Mohawk Raceway.

On **Wednesday** evening, August 23, the *Hon. Wm. A. Stewart,* Minister of Agriculture and Food for Ontario, will be the speaker at a dinner given by the Province to complete the formal part of the conference program.

Thursday is the judging of Guernseys at the Canadian National Exhibition, and the entire day will be spent there. Judge Lawrence Colebank, official classifier for The American Guernsey Cattle Club, will have the use of the Public Address System to discuss the classes. Arrangements are being made with the Canadian National Exhibition for special entertainment features.

Friday, August 25, a visit will be made to the Ontario Agricultural College where special interest centers in their new milk analysis equipment, semen storage and dis-

(Please turn to page 32)

The Relationship of Genetic Biochemical Differences In Blood and Milk of Dairy Cattle To Their Economically Important Traits

Dr. W. E. McDaniel, Dean and Director, University of Delaware, Newark, advises that work on the Research Project, "The Relationship of Genetic Biochemical Differences In Blood and Milk of Dairy Cattle to Their Economically Important Traits," is up to date. Dr. Jack Treece, who joined the Delaware staff in June, 1966, is handling the main thrust of the work and heads up the project.

Director William Krauss, Ohio State University, visited Delaware in April, 1967, to review the progress of the project, and reported on the blood typing work that is being done by the Ohio State University cattle blood typing laboratory.

The Advisory Committee to the project, consisting of representatives from Cornell University, U. S. Department of Agriculture, Ohio State University and The American Guernsey Cattle Club, has been meeting regularly to review the work and make comments and recommendations.

At the present time there are 32 Guernsey herds, two in Delaware, one in Virginia, 13 in Pennsylvania, seven in Maryland, two in Massachusetts, five in New York and one in New Jersey that are cooperating on the project. To date, 950 animals have been blood typed and 500 animals milk protein typed. (Cornell has more than 100 samples frozen for typing. Massachusetts has about 50 typed.)

Preliminary data analysis of the blood types and milk protein types is being made at Ohio State for gene frequencies and possible linkage information. This information will be reported at the Technical Committee Meeting at Cornell in June.

The first animals that were started on the project completed lactations in May, 1967. Data will be accumulating very rapidly now.

The milk protein typing is presently up to date, since the first lactation animals only are being done as they freshen in cooperator herds. Blood for typing is being obtained from bred heifers in these herds, thus the apparent discrepancy between the numbers milk protein typed and blood typed.

The final herds will be started in July at the next bleeding period. Approximately 225 two-year-old animals are needed to attain the 1,200 per year goal. However, approximately 20 prospective herds are now in the process of being visited. Several of these 20 herds are milking more than 100 animals.

SUMMER FORAGE MANAGEMENT PROGRAMS FOR DAIRY CATTLE

"Summer forage management no longer means simply turning the cows out on pasture," says Dr. C. F. Foreman, professor of dairy science at Iowa State University, Ames, Iowa. "As herd sizes and land prices increase, farms are becoming more highly mechanized, and dairymen and researchers are developing and using systems that increase yield of milk and forages per acre and, in some cases, decrease labor costs."

No single system of forage management is best for all farms because of differences in herd size, labor availability, topography, mechanization, and land values, Foreman says. Sometimes, it's to the dairyman's advantage to use more than one system for optimum use of land and forages.

Perhaps the following descriptions of forage management systems will help you determine which would be best for your operation.

Conventional Grazing

In conventional grazing, cattle are permitted to graze an entire pasture without restriction. It's easy to manage and may be the only way to utilize creek pastures or rough hill land, but conventional grazing returns the least in milk or feed per acre. It is sometimes the most practical way of grazing very small herds on tillable land.

Rotational Grazing

Rotational grazing is more productive than conventional grazing, but it requires cross-fencing, or providing several small pastures that will each furnish a few days or weeks of grazing. It is the most practical way of grazing herds of 50 or more cows, which would be difficult to handle under strip grazing conditions.

Strip Grazing

This more intensified method of rotational grazing requires cross fencing pastures into long narrow strips and furnishing fresh pasture each day. Strip grazing provides maximum yield of milk and pasture per acre, but it also means a greater fencing and daily labor requirement than other grazing systems.

"Grazing systems of pasture management minimize equipment costs. They are best for utilizing bluegrass and similar short-growing crops," Foreman says. "Tall-growing crops, such as sudan and oats, aren't practical for grazing systems because of the trampling and wasting."

Here are some drylot feeding systems Dr. Foreman recommends.

Green-Chop Feeding

Green-chop feeding involves chopping or mowing pasture forage and hauling it directly to the cows for feeding in a bunk or self-feeding wagon. The yield per acre of either milk or green forage from perennial pastures may not be any higher with this system than with strip grazing, but it is a much better way to use tall-growing annual crops such as oats, sudan and hybrid forage sorghums. It also means better utilization of forage harvesting equipment and provides a way of bringing the entire farm into the pasture program.

You become more dependent on equipment and good weather with this system. It is best for large herds where pasture is often in short supply or at some distance from the barn but is not usually practical for herds of less than 30 to 40 cows.

Stored Feeding

Stored feeding is nothing more than following the same feeding program in summer as during the winter. Sometimes, grass silage may replace corn silage, but otherwise the feeding program is the same. Year-around use of feeding equipment and feed storage reduces the cost of these facilities and can justify a greater degree of mechanization.

"Comparable levels of milk production per cow should be obtained under all these systems," Foreman says. "The big difference is in yield of milk per acre, which favors strip grazing, green-chop feeding and stored feeding."

"You should consider herd size, the extent of mechanization you can afford, and the investment you have or can make in feed storage facilities in making your decision," Foreman says. "Consider the program that will provide maximum returns per acre under your conditions. Some form of rotational grazing or dry lot feeding is within reach of every midwestern dairyman."

Guernsey Breeders Honor Elmer Meadows At Retirement Banquet

Elmer responds to his many friends at the banquet. "This is your celebration of the accomplishments over the past 24 years . . ." he told them.

◀ *Elmer with his son, Bob, and daughter, Alma Bruce.*

ELMER J. MEADOWS was on the receiving end for a change on April 21 at the annual banquet preceding the Pacific Northwest Guernsey Classic Spring Sale in Salem, Oregon. The banquet was a retirement party for Elmer, honoring his 24 years of service as Guernsey fieldman in the Northwest. "Here's a man who has been helping you help yourself," was the comment of Francis X. Chapman, secretary of The American Guernsey Cattle Club, who was a featured speaker. More than 150 Guernsey breeders, friends and associates attended the dinner to pay tribute to Elmer.

Victor Gray, assistant manager of All-West Breeders, from Davis, Calif., was master of ceremonies. He described Elmer as "one of the real down-to-earth cowmen."

The black lamb, a "gag" presentation to Elmer from Joe Pritzl, Fruitland, Idaho.

In responding to his friends and acquaintances gathered for the occasion, Elmer said: "This is your party. It is a celebration of your accomplishments over the past 24 years that I've had the privilege of being associated with the Guernsey breed."

Among the many presents given to Elmer were a $1,000 check, a set of golf clubs, a lamb (to remind him of his sheepherding days), and a book containing telegrams and letters from his many friends everywhere wishing him well in his retirement. Alice Pitney, Oregon Dairy Princess, wrote the following poem which she presented to Elmer at the banquet:

Ode To Elmer

May your barns be filled with riches;
All registered, white and red;
And may your tank be overflowing,
With milk, for meat and bread.

May your pathway be broad and even
And your prices stable, too.
May your pasture be strewn with clover,
And bluebirds to sing to you.

May your years be filled with sunshine;
May a moonbeam guide your way,
May all your harvests be golden;
Are the wishes which come today.

(Northwest Dairy News)

Auerfarm Guernseys to Conn.

(*Continued from page 23*)

for leadership positions in his field — at the national, regional and international levels.

Mrs. Auerbach said, in making the gift, that she hoped to enhance the teaching, research and demonstration programs in dairy and animal science at the University. She expressed a genuine interest in furthering the education of young people in agriculture at the University, and in the development of agriculture as an important industry at the State and national level.

The gift from Mrs. Auerbach is the second of its kind received by the University in less than a year. Last September, James Cagney gave his herd of 37 purebred Black Angus to the University of Connecticut.

John Peter Engleman

JOHN PETER ENGLEMAN, father of Art Engleman, Gallatin, Tenn., passed away recently at 81 years of age. Art states that his father bred registered Guernseys during the early 1920's at Hixton, Wisconsin. Apparently Mr. Engleman's influence on Art started at an early age, for he has been extremely interested in Guernseys for a number of years. He has done an outstanding job in working with Guernsey breeders in Middle Tennessee, both as president of the Middle Tennessee G. B. A. as well as having served as their secretary for a number of years.

Our sympathy is extended to Art Engleman and his family.

If you are interested in obtaining any of the pictures taken at the ANNUAL MEETING MONDAY NIGHT BANQUET in Indianapolis, contact Tower Studio, 5448 E. Washington, Indianapolis, Indiana.

Great Western Dairy Show

By A. Wendell Fuhriman

Judge K. C. Sly, Cortland, N. Y., found quality in every animal at the Great Western Dairy Show, held at Los Angeles, Calif., on May 31. He also pleased everyone with his concise reasons and placings.

The 14 aged cows made the finest class ever shown at the Great Western, and every one, from top to bottom, was outstanding. After much study and rearranging, Judge Sly headed the class with Woodacres Empress Blanche, Excellent, shown by William J. Rasmussen, Glendale, Arizona. "Blanche" showed more strength in heart, body capacity and feet and legs than the second place animal, Adohr Dorman Laughter, Excellent, shown by Adohr Farms, Camarillo, California. "Laughter" was showing a little more power and size than the third place animal, Liseter Brilliant Sunshine, Very Good, shown by Henderson Stockton, Phoenix, Arizona. "Brilliant Sunshine" won the best udder class of the show.

Grand championship for females went to Woodacres Empress Blanche, and the reserve grand champion was Adohr Dorman Joyette, first three-year-old and top selling animal in The Sale of the West on April 15. She was shown by Henderson Stockton and Sarah Doll, Tulare, California. Adohr Farms picked up the junior championship for females on the first prize junior yearling, Adohr Lafayette Fayette.

High Meadows Jolly Lafayette, shown by William J. Rasmussen and Adohr Farms, continued his winning ways and was first in the aged bull class and grand champion. Reserve grand championship was taken by W. T. McClelland and Son, Tucson, Ariz., on the first yearling bull, Shamrock J.V. Rival.

Arizona won the State Herd award, with California in second place. William J. Rasmussen won the premier exhibitor award, with Adohr Farms taking premier breeder award.

Following is a list of awards:

Senior and Grand Champion Bull
High Meadows Jolly Lafayette, William J. Rasmussen, Glendale, Ariz., and Adohr Farms, Camarillo.

Reserve Grand Champion Bull
Shamrock J.V. Rival, W. T. McClelland and Son, Tucson, Ariz.

Senior and Grand Champion Female
Woodacres Empress Blanche, William J. Rasmussen.

Reserve Grand Champion Female
Adohr Dorman Joyette, Henderson Stockton, Phoenix, Ariz., and Sarah Doll, Tulare.

Junior Champion Female
Adohr Lafayette Fayette, Adohr Farms.

Bull Calf
1, RWJs Flasher Linda's Don, Jessup Farms, Glendale.

Yearling Bull
1, Shamrock J.V. Rival, W. T. McClelland and Son; 2, Adohr Prince Rosedale, Adohr Farms; 3, Sarival Dark Charger, William J. Rasmussen.

Bull, 2 Years and Over
1, High Meadows Jolly Lafayette, William J. Rasmussen and Adohr Farms; 2, Arizona Farms Mr. Lady and A Blend, Henderson Stockton; 3, Arizona Farms SOS Arizonian, Henderson Stockton.

Heifer Calf
1, Sarival Dark Bonnie, William J. Rasmussen; 2, Shamrock Br. Rheta, W. T. McClelland and Son; 3, Sarival Dark Joanne, William J. Rasmussen.

Junior Yearling Heifer
1, Adohr Lafayette Fayette, Adohr Farms; 2, Sarival Dark Minnie, William J. Rasmussen; 3, Shamrock W. Lambeth, W. T. McClelland and Son.

Senior Yearling Heifer
1, Shamrock A.P.Dellie, W. T. McClelland and Son; 2, Carol-Lynn Royal Nancy, William J. Rasmussen.

Cow, 2 Years and Under 3
1, Neslekcim Oberland Melanie, William J. Rasmussen; 2, Liseter Brilliant Orchid, Henderson Stockton; 3, Cobos Leader's Fancy, Henderson Stockton.

Cow, 3 Years and Under 4
1, Adohr Dorman Joyette, Henderson Stockton and Sarah Doll; 2, McDonald Farms J. V. Graceful, William J. Rasmussen; 3, Adohr Dorman Glean, Meadow Gold Farm, Bakersfield.

Cow, 4 Years and Under 5
1, Sunnyside T. Joyce, William J. Rasmussen; 2, Misty Meadow J. V. Susie, Henderson Stockton; 3, RWJs Flasher's Grace, Jessup Farms.

Aged Cow
1, Woodacres Empress Blanche, William J. Rasmussen; 2, Adohr Dorman Laughter, Adohr Farms; 3, Liseter Brilliant Sunshine, Henderson, Stockton.

Best Uddered Cow
1, Liseter Brilliant Sunshine, Henderson Stockton; 2, Woodacres Empress Blanche, William J. Rasmussen; 3, Adohr Dorman Joyette, Henderson Stockton and Sarah Doll.

Junior Get of Sire
1, William J. Rasmussen on get of Sarival Eclipse Phil.

Senior Get of Sire
1, Adohr Farms on get of Cloverdale Social Dorman; 2, Henderson Stockton on get of Liseter Brilliant; 3, Henderson Stockton on get of Mulhocaway Beauty Butterfat.

Produce of Dam
1, Adohr Farms on produce of Adohr Jolly Laughter.

Best Three Females
1, Adohr Farms; 2, Henderson Stockton; 3, Jessup Farms.

Dairy Herd
1, Henderson Stockton; 2, William J. Rasmussen; 3, Adohr Farms.

State Herd
1, Arizona; 2, California.

Premier Breeder
Adohr Farms.

Premier Exhibitor
William J. Rasmussen.

Willamette Valley Spring Show

Salem, Ore., May 27
By Ben Newell, County Agent
Judge: Ray Kleiwer
80 Head Shown

Senior and Grand Champion Bull
Brownies Farms Banker, Orville L. L. Brown, Woodburn.

Junior Champion Bull
Brownies Farms Osborne, Orville L. Brown.

Senior and Grand Champion Female
Wilsona R. Dew, Daniel Leuthold, Tillamook.

Junior Champion Female
Brownies Farms Oloma, Orville L. Brown.

Senior Bull Calf
Brownies Farms Osborne, Orville L. Brown.

Junior Yearling Bull
High Prairie Nances Jet, Ken Chaffey and Sons, Aurora.

Bull, 2 Years and Over
Brownies Farms Banker, Orville L. Brown.

Junior Heifer Calf
Entry, Larry Brown, Woodburn.

Senior Heifer Calf
Brownies Farms Oloma, Orville L. Brown.

Junior Yearling Heifer
Brownies Farms Bess, Orville L. Brown.

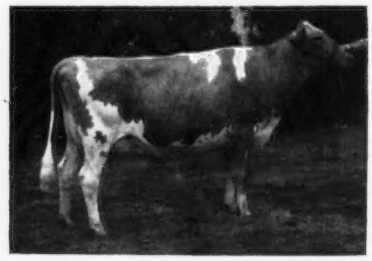

Wilsona R. Dew, senior and grand champion female of the Willamette Valley Spring Show, owned by Daniel Leuthold, Tillamook, Ore.

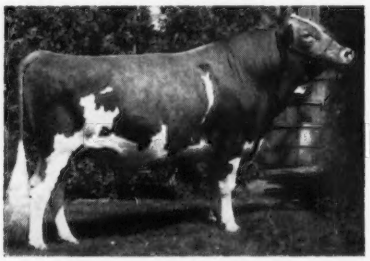

Brownies Farms Banker, senior and grand champion bull of the Willamette Valley Spring Show, owned by Orville L. Brown, Woodburn, Ore.

Winning produce of Maple Brook's Georgia at the Willamette Valley Spring Show, shown by Richard Boeckman, Sherwood, Ore.

SENIOR YEARLING HEIFER
Wilsona S Andrea, Wilsona Farms, Inc., Tillamook.
COW, 2 YEARS AND UNDER 3
Westlynn Lawless Nella, Orville L. Brown.
COW, 3 YEARS AND UNDER 4
Redlands Christie, Orville L. Brown.
COW, 4 YEARS AND UNDER 5
Wilsona R. Dew, Daniel Leuthold.
COW, 5 YEARS AND OVER
Maple Brook's Georgia, Richard Boeckman, Sherwood.
GET OF SIRE
Richard Boeckman on get of Burger's Place Billy.
PRODUCE OF DAM
Richard Boeckman on produce of Maple Brook's Georgia.
BEST THREE FEMALES
Richard Boeckman.

Junior Show

SENIOR AND GRAND CHAMPION FEMALE
Pitney Farms Connie, Nancy Pitney, Junction City.
JUNIOR CHAMPION FEMALE
Brownies Farms Pepper, Larry Brown, Woodburn.
JUNIOR HEIFER CALF
Brownies Farms Jody, Randa Wilson, Albany.
SENIOR HEIFER CALF
Brownies Farms Margie, Margie Brown, Woodburn.
JUNIOR YEARLING HEIFER
Vanher O. Midge, Merlin Mann, Silverton.
SENIOR YEARLING HEIFER
Brownies Farms Pepper, Larry Brown.
COW, 2 AND 3 YEARS OLD
Abiqua Acres Nitro's Penny, Allan Mann, Silverton.
COW, 4 YEARS AND OVER
Pitney Farms Connie, Nancy Pitney.
JUNIOR SHOWMANSHIP
Allan Mann.
SENIOR SHOWMANSHIP
Steve Lyon, Junction City.

241st Special Sale

By WM. H. JUZI

ONE of the smallest number of Guernseys ever consigned to a Pennsylvania Special Sale made their appearance for the 241st event conducted the evening of May 25 at the Association's Sales Barn, Lancaster, Pennsylvania. Farming weather was ideal and the attendance rather light, but nevertheless the quality was outstanding and the cattle were well appreciated. The 33 head sold for $11,745, an average of $355.91, with two tying for top honors at $560.

A consignment from Cornell University-McDonald Farms, Cortland, N. Y., McDonald Farms RC Faustine, just fresh two weeks, milking 60 pounds, brought $560. She is a McDonald Farms Rival Captain daughter, with two records including 11960 — 618 — Sr3 — 305 — 2x. She was purchased by George and Mildred Reinhart, Kirkwood. The other animal selling at the same figure was Conover's Token Cavaletta, owned by the Estate H. H. McConnell, Honey Brook. At the time of the dispersal, a month earlier, she was not suitable for sale, but she certainly had her wedding clothes on when she opened the sale the evening of May 25. She is a Conover's Maxim Token daughter with 11334 — 609 — 305 as a three-year-old. C. R. Hack and Sons, Berwick, put the final bid on "Cavaletta."

Following is a list of animals selling for $350 or more:

Lloyd T. Byers, Middletown, Pa.	
McDonald's Jolly Della	$460
Coble Brothers, Middletown, Pa.	
Cloverland C.Arvor	460
C. R. Hack and Sons, Berwick, Pa.	
Conover's Token Cavaletta	560
Elsview Farms Bell's Gwen	465
Walter Heisey, Newmanstown, Pa.	
Cloverland S.Avilla	470
Cloverland S.Aloha and Calf	460
Oley Acres Matilda	370
Aggie's Marigold	370
George H. and Mildred C. Reinhart, Kirkwood, Pa.	
Penn Hill Nancy	440
McDonald Farms RC Faustine	560
McDonald's JV Glorious	390
Elsview Farm B.Amanda	350
Edward and Alice Shoch, Sunbury, Pa.	
Golden Harvest Fal Helena	350
Belle Acres Sapphire	380
Chester Walter, Cardwell, Va.	
Penn Hill Norma	455
Stephen C. Witmer, Dalmatia, Pa.	
Hominy Hill Adrian Maiden	360
McDonald Farms Don's Idella	390

2nd National Junior Guernsey Sale

By BILL MAYNARD

THE 2nd National Junior Guernsey Sale was held at the Western Kentucky State College Dairy Arena, Bowling Green, on April 15. Twenty-four heifers, from junior calf age up through junior yearling age, sold for $3,825, an average of $159.38. Eberlea Royal Teri, a junior yearling, bred and consigned by Walter Eberhard and Son, Grove City, Ohio, topped the offering at $280 to Ferrell Oliver, Scottsville. Another junior yearling entry, Shady Brooks Vesta, from the herd of J. T. Moss, Campbellsville, was second high at $240 to Kelli-Jo Salmon, Campbellsville.

A growthy Pennsylvania pair of twins, consigned by Mrs. Jean L. A. duPont, Liseter Farm, Newtown Square, both went at $210, to A. C. Oliver and his sister, Sue, Scottsville. Sue also purchased the other Pennsylvania entry, Manatawna J. G. Elma, from Mrs. Robert Meigs, Philadelphia, for $205.

This year's sale was down from last year's average, even though the general quality of the heifers was acknowledged to be higher. The crowd was smaller than a year ago, and there was much speculation as to why. The sale was promoted beforehand on the same basis as last year, was held in the same place, with about the same personnel and date. It may have been too close to the Kentucky National Show and Sale date for people to want to take three days, as the weather was wonderful for spring work.

Consignments came from Pennsylvania, Ohio, Indiana, and Kentucky, with buyers from Indiana and Kentucky. Robert Jones, Indiana and Kentucky field representative, read pedigrees; J. L. Coots cried the sale; Ronald Eberhard, Ohio field representative, clerked, and Ralph Turley, Raemelton manager, led. Roger Pitchford ably acted as ringman, while Danny Cook and Tom Thurmond fitted.

As before, we are indebted to a lot of people, — consignors, those listed above, and many others, — for helping to make the sale a success. Curtiss Breeding Service, Inc., through their Kentucky representative, Junior Burris, offered a free service to all heifers sold. Rawleigh Eby brought in the Indiana cattle, Ralph Turley the Ohio cattle, and Barney Hornback delivered the Pennsylvania animals from Louisville to Bowling Green. Buzz Garey cooperated nicely by getting the Pennsylvania consignments.

Following is the sales list:

Beth Ann Beasley, Franklin, Ky.	
Rineland Manor Nance Millie	$180
Earl Bertram, Glasgow, Ky.	
Wee Manor Prince's Pet	145
Hickory Groves Peers Pam	130
Darby Vale I. Lovely	160
Land of Living B.H. Pearl	150
Roy Fowler Branstetter, Edmonton, Ky.	
McDowell Farms Wistar's Ruby	115
McDowell Farms C.K. Ellen	155
Danny Conn Cook, Franklin, Ky.	
Villa Crest F. Lou	190
Kathy Lynn Cook, Franklin, Ky.	
Sonny Acres Bea Theair	85
Don Fuller, Auburn, Ky.	
Rineland Manor C N Sheila	150
Robert Earl Isenberg, Smiths Grove, Ky.	
Darby Vale I. Patsy	145
William, John and David Miles, Bagdad, Ky.	
Spudridge Sandra Sonora	130

(Please turn to page 32)

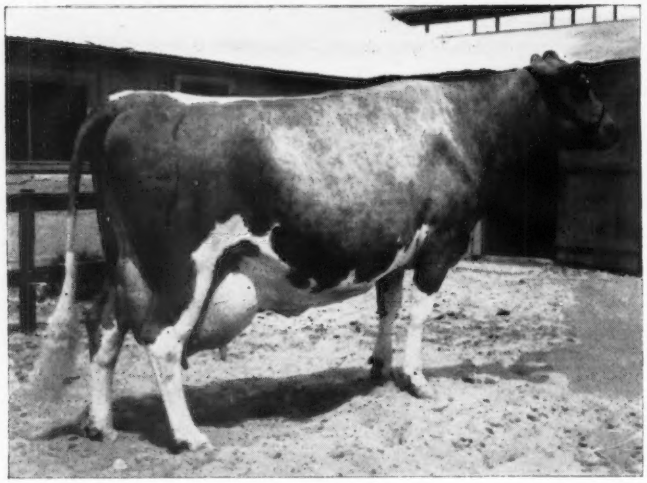

PRICE-BLACK PRINCE'S KUBILEE

A National Champion Producer
Four Consecutive Years
Breed Champion 305—2x
Milk Record

1st Milk Production
3rd Fat Production
5-8—DHIR—305—2x

PRICE-BLACK PRINCE'S KUBILEE, owned by Price-Black Farms, Inc., Arrey, N. Mex., with a production of 23420 lbs. of milk and 1121 lbs. of fat, 5-8—DHIR—305—2x, is the top producing cow in American Guernsey annals. Paul Black, of Price-Black Farms, says that it is like winning the triple crown in horse racing and then going on to win the Irish Sweepstakes. Kubilee's feat has never been duplicated. She has won production titles among Guernsys as a two-, three- and four-year-old, and her current win is for mature cows. "The ability of Kubilee's body to stand up under a tremendous work loan is an amazing inherited trait," says Mr. Black. "In the process, she's calved four times and is with calf again."

Kubilee's fourth National record was made public at ceremonies on Monday, June 5, at Price-Black Farms, Arrey, which has the largest Guernsey herd in the world, with a total of more than 3,000 head and a milking string of 1,224. This record-sweeping Price-Black cow has an official lifetime production to date, in four lactations, 1,360 days, of 91,198 lbs. of milk and 3,942 lbs. of fat, all on 2x milking. "Kubilee" made her first mark in the record books as a National milk leader with 20525 lbs. of milk and 797 lbs. of fat, 2-1—AR—365—2x, completed late in 1963. A year later, on Christmas Day, 1964, she finished her second National milk record with a production of 20142 lbs. of milk and 830 lbs. of fat, 3-3—AR—305—2x. Her third National record, in both milk and fat, was completed early in 1966, and was 22636 lbs. of milk and 997 lbs. of fat, 4-4—AR—305—2x, and she was also breed champion for a 305—2x milk record for cows under five years of age. Kubilee's fourth record, of almost eleven and three-quarters tons of milk, is now official.

"Kubilee" is the result of two decades of concentration on breed imimprovement. Her sire, Elmwood Farms Chips Prince, has 29 daughters holding 47 records that average 11759 lbs. of milk and 544 lbs. of fat, ME—305—2x. Her dam, Meadow Lodge Sweet C. Kubilee, officially tested only once as a six-year-old, AR—305—2x, produced 11364 lbs. of milk and 535 lbs. of fat.

"Kubilee" has calved four times, dropping three heifers and one bull. She is due to calve for the fifth time on September 18 to Burger's Place Billy. Since her first calf, she has averaged 67.2 lbs. of milk, or 7.8 gallons per milking day. Her average for all days is 58.5 lbs., or 6.8 gallons.

The ceremonies on June 5 were attended by a number of officials, including Frank D. Brown, Jr., Port Deposit, Md., President of The American Guernsey Cattle Club, Robert W. Basse, Old Hickory, Tenn., a Director of the Club, and Francis X. Chapman, Peterborough, N. H., the Club's Executive Secretary. Other Guernsey officials included Lawrence O. Colebank, Knoxville, Tenn., Official Classifier, and Wendell Fuhriman, Logan, Utah, area fieldman. Dr. Robert Walton, director of marketing and breeding for American Breeders Service, attended the ceremonies from Madison, Wisconsin. Among the out-of-state Guernsey breeders in attendance were: L. C. Langford, Hermitage View Farms, Inc., Old Hickory, Tenn.; Henderson Stockton, Arizona Farms Guernseys, Phoenix, Ariz.; Mort Woods, Primrose Guernsey Farm, Ardmore, Okla., and W. T. McClelland, Shamrock Dairy, Tucson, Arizona. Dr. Robert Corbett, President of New Mexico State University, participated in the ceremonies, as did a number of the University's faculty members.

During the ceremonies, Dr. Robert Walton, director of marketing and breeding for American Breeders Service, DeForest, Wis., announced the purchase of Price-Black's Kubilee's Maestro, Kubilee's bull calf. (A picture of the bull calf will appear in a later Journal.)

Sire: Elmwood Farms Chips Prince
Dam: Meadow Lodge Sweet C.Kubilee
B. & O.: Price-Black Farms, Inc., Arrey, N. Mex.
Born: November 5, 1960. Calved: July 7, 1966.
Supervised by New Mexico State University, University Park, N. Mex.

	Milk	Fat	Days On Test
Record:	23420	1121	305

SPRINGDALE BONANZA'S BRETTA
(VG '66—85.0)
18520—777—Sr4—DHIR—305—2x
9th Milk Production

Sire: Nyala Ermine's Bonanza (GSS-AIGSS).
S.: Fairlawn Dairymaid's Steadfast.
D.: Fairlawn Peerless Ermine (GSS).
Dam: Springdale Foreman's Babe.
S.: Fawn Isle Farms Foreman.
D.: Springdale Prince's Bunny.
B.: Carl A. Schwass, Scottville, Mich.
O.: James C. Schwass, Scottville, Mich.
Born: Aug. 25, 1961. Calved: Mar. 11, 1966.
Supervised by Michigan State University, East Lansing, Mich.

The Journal has just learned of the passing of E. J. BARRETT, Ithaca, N. Y., on April 29 while enroute home from his winter sojourn in California. Mr. Barrett was a member of The American Guernsey Cattle Club, and an active Guernsey breeder until his dispersal in 1956.

George L. Norton

George L. Norton, 16, son of Charles L. Norton, Head of the Dairy and Poultry Science Department, Kansas State University, died at Memorial Hospital in Manhattan, Kans., on May 20, of head injuries sustained in an automobile accident on Sunday, May 14. He was born August 16, 1950, in Providence, R. I., shortly before the Norton family moved to Stillwater, Oklahoma. He came to Manhattan with his family in 1958, and was preceded in death by his mother, Helen, who died in 1961.

Survivors include his father; two brothers, David and James; two sisters, Barbara and Susan, all of Manhattan, and paternal grandparents, Mr. and Mrs. George L. Norton, Neponset, Illinois. We extend deepest sympathy to Dr. Norton and his family.

The George L. Norton Memorial Book Fund has been established at the Manhattan Public Library in his memory.

Robert Fitzsimmons Memorial Fund

So many friends of "Bob" Fitzsimmons have indicated a desire to contribute to a Memorial Fund for the Fitzsimmons children, that such a fund has been established. The fund will be administered by the Chittenden Trust Company Bank of Burlington, Vt., and will be for the sole benefit of Bob's four children, Coleen, Bobbie, Mark, and Lisa.

Anyone wishing to contribute to this fund may do so by making out a check or money order to "The Robert Fitzsimmons Memorial Fund" and mailing it to either: Mr. Bruce H. Cram, Trust Officer, Chittenden Trust Company, 123 Church Street, Burlington, Vt. 05401, or Dr. A. M. Smith, Chairman, Animal and Dairy Science Department, University of Vermont, Burlington, Vt. 05401.

Carnation Farms Breeding Service Streamlines Program

Announcement has been made by General Manager, Clarke Nelson, of Carnation Farms Breeding Service, Carnation, Wash., that plans are underway to streamline their artificial insemination program. Mr. Nelson states that semen processing will be discontinued at the Hiawatha, Iowa, location and the sires presently located there will be moved to the Watertown, Wis., bull stud facilities of the company. Key personnel at the Iowa plant will remain in their present positions in the field service division, and other personnel will either be transferred to the Wisconsin operation or they will be reassigned to new areas of service.

T. D. Traynor will become Administrative Manager of the consolidated operation; Arden Piper will have charge of plant operations, and M. J. Neverman and Carl Piper will continue as sales managers, with Mr. Neverman maintaining an office in Iowa.

The prime objective of the change is to be able to continue the best possible service to customers at a very minimum of cost. Through this consolidation, Mr. Nelson states, they are confident they will achieve their goal.

Illinois 600-Pound Club

By Prof. J. G. Cash, Extension Dairyman

Two hundred six Guernsey cows on DHIA test qualified for the Illinois 600-Pound Butterfat Cow Club for 1966 by producing 600 or more pounds of butterfat in a 305-day lactation that ended during the calendar year. Registered cows again showed their superiority to grades. Eighty-eight per cent of all Guernsey cows that qualified were registered, while 78 per cent of all Guernsey cows tested were registered. All cows qualified automatically if they produced at least 600 pounds of butterfat in a lactation period of 305 days or less that ended during the 1966 calendar year.

The owners and production records of the 10 highest producing Guernseys were: Rosewood Farm, Roselle, 17980—1015—5-10; Rosewood Farm, 15900—996—11-10; Rolling Acres Farm, Elgin, 19570—985—5-4; Rolling Acres Farm, 17210—964—8-0; Rolling Acres Farm, 17570—897—9-3; Rolling Acres Farm, 16780—895—6-8; Rosewood Farm, 18480—872—12-1; Rolling Acres Farm, 17990—866—5-0; Melvin J. Heiser, Fisher, 15440—863—8-0, and Rosewood Farm, 16300—859—6-5.

Herds Classfied in Pennsylvania

April 3-11, 1967

(Willard W. Walton's Territory)

Owner	EX	VG	D	A	F	P	Total
Beatty, Clair C. Indiana	0	14	18	5	1	0	38
Berry, Jr., James D. Titusville	1	0	0	0	0	0	1
Campbell, LeRoy Grove City	1	12	8	2	0	0	23
Celestine, A. J. Scenery Hill	4	34	8	0	0	0	46
Dixon, James F. Sharpsville	0	4	9	5	0	0	18
Ealy, A. R. & Harold A. Sharpsville	0	3	13	8	3	0	27
Ferris, Joseph W. New Wilmington	0	6	10	3	0	0	19
Friendship Hill Farm New Geneva	8	43	7	2	0	0	60
Kunz, Paul E. Centerville	0	11	31	8	0	0	50
Marchezak, John Bentleyville	1	37	6	1	0	0	45
Mayhew, Robert C. & A. Jane Belle Vernon	0	15	17	6	0	0	38
Neff, Robert C. & Ruth R. Alexandria	0	34	10	3	0	0	47
Pennsylvania State Univ. University Park	0	10	4	2	0	0	16
Smith, Robert Bedford	0	14	6	2	1	0	23
Smith & Bros., R. W. Hollidaysburg	1	22	8	0	0	0	31
Snider, Bernard New Enterprise	1	33	9	0	1	0	44
Summerfield Dairies, Inc. New Castle	1	12	14	3	1	0	31
Woods, David J. Transfer	0	21	11	4	1	0	37
	18	325	189	54	8	0	594
Summerfield Dairies, Inc. New Castle (9 Grades Classified)							9
							603

"Where Goest Thou?" . . .

(*Continued from page* 15)

all breeding, and is a tool that every dairyman can use to move his herd ahead faster. The stud stacks the desirable genes in the dairyman's favor through selection on the sire's side, and the dairyman can make this pile even higher through use of this tool — selection.

- Make selection of heifers to keep when they are springing, not as calves.
- Keep best bred heifers, sell rest as cash crop.
- Build cow families on transmitters of best traits.
- Realize role of cow. The good ones will tend to have good offspring, while the poor ones will usually have poor offspring.
- Realize even the best bull will have some below average, and don't hesitate to cull these out of the herd.
- Use a group of bulls rather than picking one or going overboard on a particular sire. No herd is uniform enough to consider using only one bull. The risk is too great, and one can satisfy more buyers by having more than one sire represented.

7. *Visit the stud often.*

8. *Plan ahead for matings.* Go over the herd three or four times a year, and plan ahead for the matings so the technician can be informed in plenty of time to get order into the lab, if the A.I. unit is on frozen semen. He will then have semen on hand when it is desired. In this way, the organization can provide the best service to the dairyman, and certainly much better than when he frantically calls headquarters the day the cow is in heat.

A.I. is but another tool to use in breeding better cattle. It has raised the level of commercial herds to the extent that some are questioning the value of registered cattle. Let us not lose sight of the fact that good registered cattle have been the foundation that has broadened the genetic base of the commercial herds.

Because purebred philosophy is being challenged doesn't mean that we should throw away all that has been done by the great breeders of the past. Instead, we should take the good from their work, as determined by the test — "will it make more milk" — and add to these facts the new tools made practical by electronic processing, the new developments in research that are here and surely more to come, tempered by "cow sense" and applied through personal observation. We shall then have even more valuable and predictable tools to use, bringing us closer to the gene, and a more sure sense of direction in breeding dairy cattle, corresponding to the characteristics which are the hallmark of our times: Efficiency, dependability, speed, easy production, satisfactory return.

While there is more science in breeding cattle today than when A. H. Sanders, Editor of *Breeder's Gazette,* wrote this in *National Geographic,* much of it still applies today:

"An artist, modeling in plastic clay or conjuring with marble, brings forth a conception that the world acclaims a triumph. He deals, however, with his materials direct, and they respond instantly to the slightest touch, as he toils toward a preconceived ideal. There is no resistance to his manipulations.

"What, then, should be our estimate of the work of one who has first to conceive the figure in his brain; whose only tools are the laws of heredity, selection, inbreeding, outcrossing, and alimentation; whose only materials are flesh and blood, unapproachable except by indirection; who battles ever against the stubborn forces of atavism or reversion to ancestral forms; who seeks, and succeeds in producing a creature pulsating with life, exquisitely fashioned, down to the minutest detail, not only a thing of beauty in itself — which artists try, sometimes with ill success, to reproduce on canvas or in bronze—but a creation that serves as well the highest utilitarian purpose?

"The breeder of animals (or plants) directs the spark of life itself. The possibilities of his art are almost infinite."

World Conference . . .

(*Continued from page* 25)

tribution services and data processing laboratory. Following lunch, the tour continues to Brooknill Farms, Paris, and to Marshdene Farms, Innerkip, where a reception and chicken barbecue will be held.

Saturday, August 26, the tour swings into the Niagara Peninsula to look at and sample peaches in season, visit Quarrie Farms, Walnut Crest Farms and Stoney Creek Dairy and Dairy Farm, and see the famous locks at the Welland Canal, Niagara Falls and the Whirl Pool rapids before breaking up for additional private arrangements or returning to their homes.

Requests for reservations for all or part of the program should be directed to B. B. Hodgins, Secretary, Canadian Guernsey Breeders Association, 368 Woolwich St., Guelph, Ontario, Canada. Registration fee, including ground transportation and admission to all organized functions, is $25.00. Registration on a limited basis is $3.00 per day.

National Junior Sale . . .

(*Continued from page* 29)

Claude Newman, Jr., Philpot, Ky.	
Golden Hills Jolly V. Mary	145
A. C. Oliver, Scottsville, Ky.	
Liseter Jolly Petunia	210
Wee Manor Prince's Cachet	100
Ferrell Oliver, Scottsville, Ky.	
Eberlea Royal Teri	280
Sue Oliver, Scottsville, Ky.	
Liseter Jolly Flower	210
Manatawna J.G. Elma	205
Kelli-Jo Salmon, Campbellsville, Ky.	
Shady Brooks Vesta	240
Kenneth Speakes, Danville, Ky.	
Clearland Master's Fairy	125
Raemelton Dee Daisy	155
Nita Lou Speakes, Danville, Ky.	
Coleman's Nance Brenda	100
David Witham, Lebanon, Ind.	
Normandy Valid Starlita	180
Eberlea Princess Luella	140

Started Testing

The following breeders have started their herds on Official Test:

DAIRY HERD IMPROVEMENT REGISTRY

C. P. Boon, Rockyhill Farm, R. 2, Box 551, Oak Harbor, Wash.

John N. Jackson, Freegrove Farm, Star Route A, Staunton, Va.

Neil Jacobs and Ervin A. Nuttleman, Jr., Vinbar Farms, R. 1, Bangor, Wis.

Otis P. Ritchie and Son, Ritchiedale Guernsey Farm, R. 1, Gaston, Ind.

Bert and Gert Schwinghamer, Schwinghamer Guernsey Farm, Albany, Minn.

Ballahack West . . . (*Continued from page* 18)

They have added ice cream toppings, a few novelties, butter, eggs, fresh mushrooms, Old Tavern cheese and spreads, several juices, yogurt, cream (sweet and sour), Golden Guernsey, Guernsey Royal, Gurnzskim, and chocolate milk, cones, Pepperidge Farm items, and Byrd Mill flours and mixes. Bayville Farms also have quite a large swine operation, and they are contemplating adding country hams, bacon and sausage made in the Smithfield fashion.

1967

INDIANA STATE FAIR

AUG 25 SEPT 4

Enter Your Livestock Now

CLOSING DATES

Open Classes—August 1
4-H Classes—August 7

LIVESTOCK DIRECTORS

Cattle . . . C. Melvin Young
Sheep . . . Donald W. Brown
Swine . . William T. Anderson

For Information and Premium Books Contact:

Roscoe C. Stangland, Sec.-Mgr.

INDIANA STATE FAIR
Indianapolis, Ind. 46205
Telephone: 317/923-3431

Position Wanted — Working herdsman or herd manager, 35 years old, with family. Experience all phases — class leaders, showing, breeding, developing cattle that sell for good prices, and most vet work. Prefer Eastern State or New England.

Box 18
Guernsey Breeders' Journal
Peterborough, N. H. 03458

FRED C. WETMORE CO.
Livestock Photographers
4323 W. 143rd St.,
Cleveland, Ohio 44135
Phone: (area code 216) 941-8095

I buy or sell on commission —
Foundation animals available.
Purebred and Grade Milk Cow additions.

MORT WOODS
Primrose Farm Ardmore, Okla. 73401
"on the Sunny Side of the Arbuckles"

Missouri District 2 Type School

By G. B. Secker

On May 21, District 2 of the Missouri G. B. A. held their annual type school at Foremost Guernsey Farm, Columbia. Laurence Rainey, assisted by Bryan Lail and his staff, presented six fine classes. A delicious basket dinner was served by the ladies at noon. Dr. Harry Herman, new Director of The American Guernsey Cattle Club, gave a short discussion on the Guernsey cow and the salient features which should be evaluated in placing cattle. Five districts accepted the invitation to attend the District 2 Type School.

G. B. Secker, State Secretary of the Missouri G. B. A., passed out the awards and scored the cards. In adult competition, there was a tie for first and second places between David Harris and Bob Cary, with Wayne Sprick, third. In junior competition, first place went to Gary Estes, second to John Cary, and a tie for third and fourth between Molly Taylor and Kevin Cary.

TRANSCRIPT
PRINTING
COMPANY

Let this name be your guide when you need printed material, from a business card to a catalog, including that Outstanding Guernsey Stationery.

Write or Phone
Transcript Printing Company
43 Grove Street
Peterborough, N. H. 03458
603-924-3333

Master Saver FEEDER
® U. S. Patent No. 2,768,607

CUTS FEED COSTS

FOR HAY OR ENSILAGE

Model #15
15 ft. Long
$89.50

FREIGHT PREPAID
(Except Alaska, Hawaii and Foreign Countries)

FEEDS 24 HEAD

- PERMANENT
- ALL METAL CONSTRUCTION
- SHIPPED KNOCKED DOWN
- EASY TO MOVE AND RE-ASSEMBLE

Order Direct at Wholesale or Write for Free Illustrated Folder
NELSON-DYKES CO., Inc.
(Formerly Central States Sales Co.)
P.O. BOX 10222 DALLAS, TEXAS

VAN DERVORT — LOUIS PHOTOGRAPHY

Furnish prints, enlargements, etc. from all STROHMEYER & CARPENTER original negatives.

c/o Van Dervort Studio
P.O. Box 48, Cobleskill, N. Y. 12043
Tel. 518-AF 4-2041

INDIANA

FOR GUERNSEYS CONTACT
RUSSELL GEORGE SALES
SERVICE, P. O. BOX 267,
LEBANON, INDIANA 46052
50 Years Of Service

DAIRY ANIMAL PORTRAITS

Harold Toles
COBLESKILL, N.Y. 12043

PHONE (518) 234-7151

PRIVATE TREATY
THE MARKET LETTER DISPERSAL SALES

Call or Write:

BUZZ GAREY

100 WALNUT LANE, MORRISVILLE, BUCKS COUNTY, PA. 19067
(215) 295-6664

CONGRATULATIONS - - -

To Tri-State Breeders Co-op, and to all the others concerned with the purchase of **McDonald Farms Golden Bart.** He leaves us with 13 milking daughters, 7 young heifers, and 8 in calf to him. **Bart** has done an outstanding job in our herd by increasing the milk and fat production, and also the type of each daughter over her dam (83.8%) – see Tri-State Breeders' advertisement on opposite page.

3 Bart Daughters . . . Paternal Sisters To —

Sunnydell Golden Laurie (Excellent)
*16910—*848—Sr3DHIR—305—2x
Class Leader, 7th in milk, 10th in fat, milked 3x only the first 2 months.

1st In Group Picture

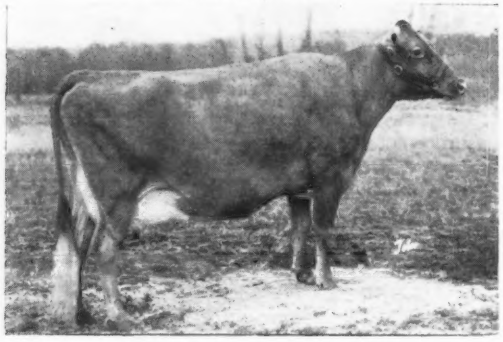

Sunnydell Golden Tiny
VG 3 times (86—87—87.5)
14340—790—3-8DHIR—305—2x
12590—671—4-8DHIR—290—2x
On retest with 11279—614—5yrsDHIR—2x in 264 days.
Classified Excellent in Dairy Character, Fore Udder, Rear Udder and Mammary System.

2nd In Group Picture

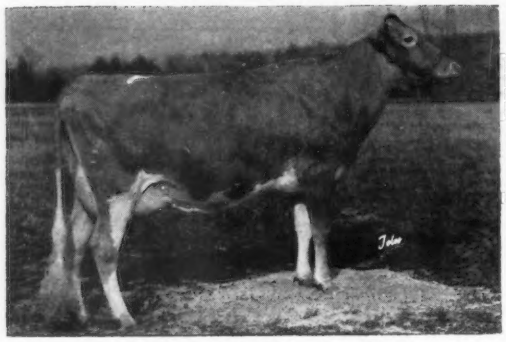

Sunnydell Golden Lonnie
Very Good — 85
On test with 10063—525—2-3DHIR—2x in 242 days.

5th In Group Picture

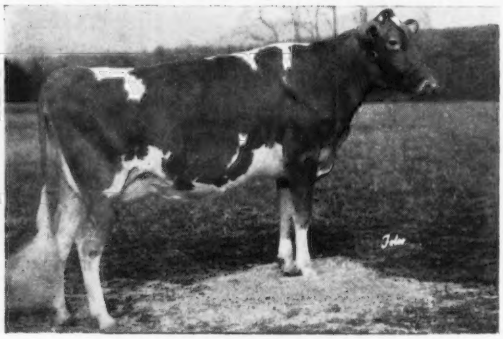

Sunnydell Golden Kate
Very Good — 86.5
On test with 8684—382—2-1DHIR—2x in 239 days.

We are sold on the "Golden Bart" daughters because of their over-all growth, beautifully attached udders and teat placement, and the ease with which they milk, persistent production, gentle disposition, and dairy character. The dams of his 13 tested daughters are by 9 different sires, proving that "Golden Bart" will work well on a wide spectrum of bloodlines.

Let Golden Bart Work For You!

Several of his daughters are bred to **Lyrene May Rose Prince** — his calves, and **Bart** sons and grandsons, are available.

Mr. and Mrs. Elwyn M. Fowles
Southampton, Massachusetts 01073
Tel. 527 - 9382

SUNNYDELL FARM
Route 10
1 mile north of Center.

We SALUTE

ELWYN FOWLES, SUNNYDELL FARM, SOUTHAMPTON, MASS.

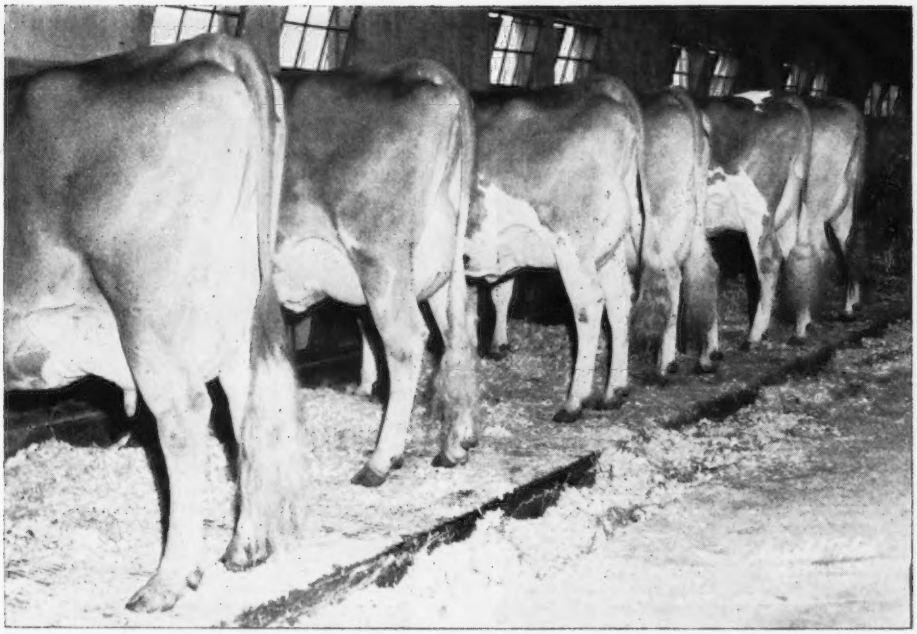

For developing and milking the daughters of our newest TOP PROVEN SIRE

G—144 McDONALD FARMS GOLDEN BART

B — Best all-round bull and group of daughters we've seen in a long time.
(See them pictured above)

A — All 13 registered daughters in the Elwyn Fowles herd, Southampton, Mass., have been production tested and classified.

R — Records unsurpassed by few living bulls in the breed today.

AGCC Summary:					
	8 dtrs. 13 records	12123	5.1%	613	M.E.—305—2x
USDA:	8 dtrs.	12055	5.1%	610	
	Above Herdmates	+597	+.1	+33	
Our TSBC figures:	13 dtrs., 29 recs.	12582	4.9%	615	

T — Type at a superior level showing marked improvement over dams in dairy character, body capacity and udders.

13 Daughters Classified Average 85.6

	Gen. App.	Breed Char.	SH.	Fore Legs	Rear Legs	Rump	Dairy Char.	Body Cap.	Udder Rating	Fore Udder	Rear Udder	Teats	Over All
Excellent	1						4	3	2	2	3	1	1
Very Good	7	6	6	3	1	9	6	9	8	9	6	7	9
Desirable	5	7	7	10	10	2	3	1	2	2	3	5	3
Acceptable					1	2			1		1		
Fair					1								
Poor													

TRI-STATE
BREEDERS CO-OP
Westby, Wis.

Semen as low as $3.00 per ampule, plus shipping and handling, in orders of 50 amps. or more. Slightly higher in smaller amounts. Write for complete pedigree and information.

Westby, Wis. 54667

THE A.I. PROGRAM FOR

Plan your breeding program around "Complete Cow" sires for Production – Reproduction – Type – Lasting Power!

FAME . . . Gold Star & A.I. Gold Star

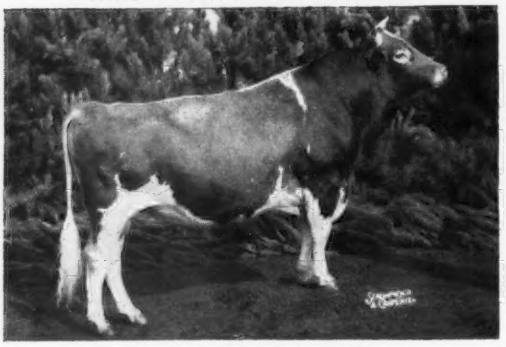

HENSLEE FARMS V. FAME
Gold Star and A.I. Gold Star Sire
AGCC: (12-65) 482 dtrs. (616 recs) av:
10,598M 4.6% 491F M.E.
326 type-classified dtrs. av: 83.2

A FAME SON . . . Plus Proven Sire

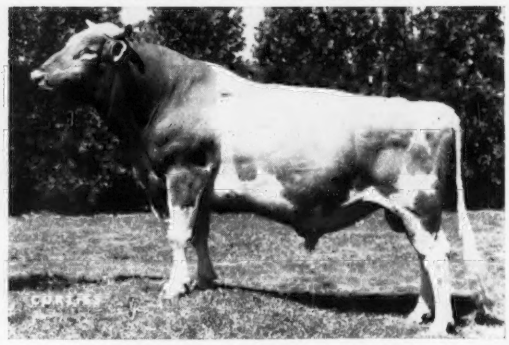

HANOVER HILL FAME SUCCESS
CBS: (5-67) 14 dtrs. av: 12,374M 4.41% 546F
14 type-classified dtrs. av. 85.7
Sire of "S. Cheryl", sold for $3,900 '67 Guernsey Sale

A FAME SON . . . Being proven

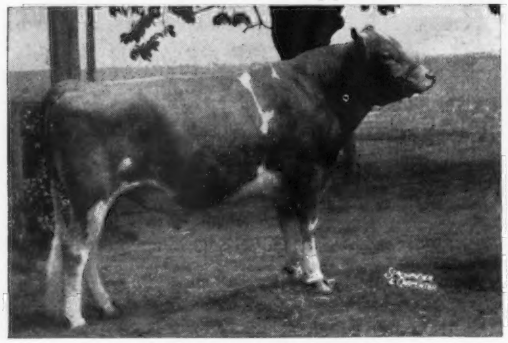

GAYOSO VIEW GOLDEN FAME
AGCC: (5-67) 6 dtrs. av: 11,045M 5.0% 547F M.E.
(More dtrs. now on test)
1 type-classified dtr. 85.0

Gold Star Sire . . .

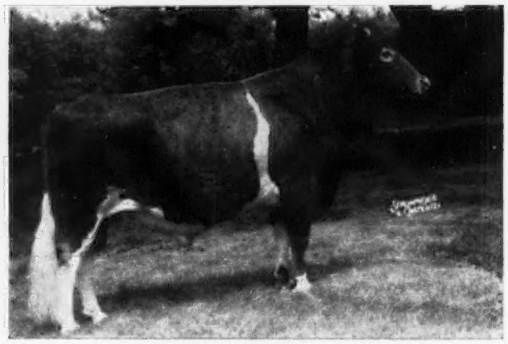

IDEAL'S TRISUPER
Gold Star Sire
AGCC: (12-65) 97 dtrs. (199 recs) av:
11,082M 5.2% 575F M.E.
92 type-classified dtrs. av. 83.9

From the "Cecilia" family . . .

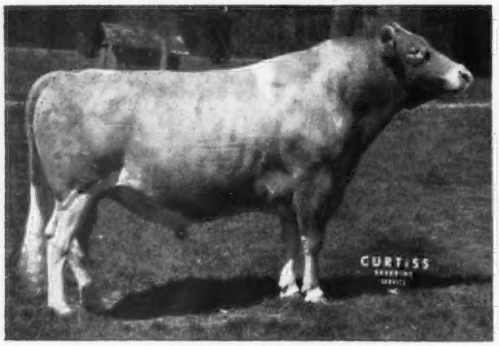

SPAR HILL GOVERNOR
AGCC: (5-67) 26 dtrs. (31 recs) av:
11968M 5.0% 604F M.E.
26 type-classified dtrs. av. 84.3
By the late CURTiSS Sire —
McDONALD FARMS JOLLY VERN (GS)

A.I. Plus Proven Sire . . .

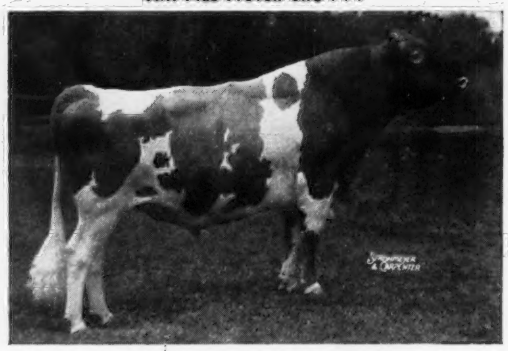

MARGENDELL HIS MAJESTY
AGCC: (5-67) 26 dtrs. (42 recs) av:
10,460M 4.7% 494 M.E.
19 type-classified dtrs. av. 84.5

"COMPLETE COW" RESULTS

NANCE . . . Gold Star & A.I. Gold Star

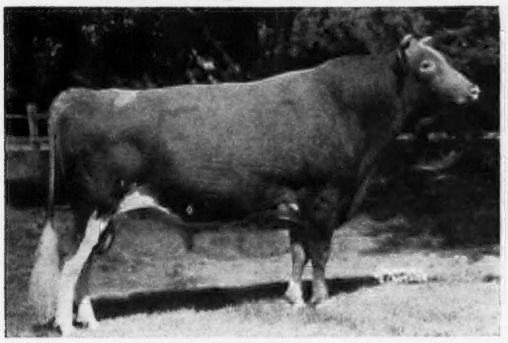

NORGERT'S ROYAL NANCE, Gold Star & A.I. Gold Star
AGCC: (5-67) 212 dtrs. (306 recs) av:
12,473M 4.6% 579 M.E.
236 type-classified dtrs. av. 84.4

From the "Dewdrop" family . . .

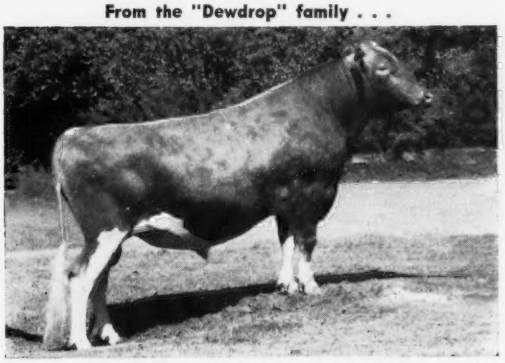

NORGERT'S NANCE FORWARD
A son of "NANCE" — above, from one of the breed's great "Complete Cow" families — the "Dewdrops". His sire and both grandsires are Gold Star.

Gold Star Sire . . .

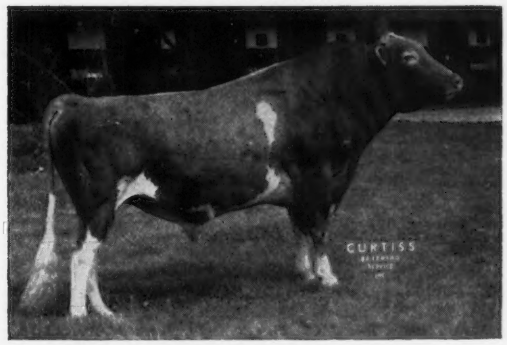

EBER-LEA FARMS PRINCE, Gold Star Sire
AGCC: (5-67) 31 dtrs. (50 recs) av:
12,074M 5.2% 624F M.E.
27 type-classified dtrs. av. 84.8
Now has 36 dtrs. that av 85.2

From the "Nona" family . . .

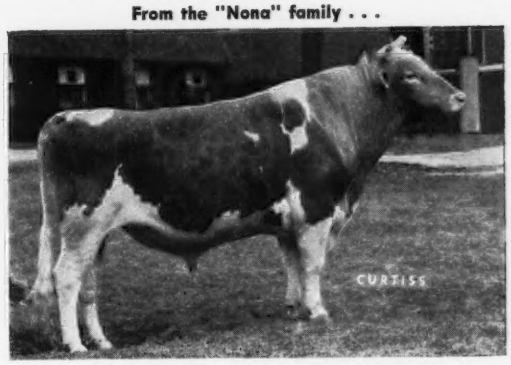

ROSEWOOD NONA'S AMBASSADOR
CBS: (12-66) 6 dtrs. av: 13,475M 4.9% 660F
6 type-classified dtrs. av. 85.6
By Rosewood Royal Aristocrat (GS) from "G. Nona" (EX-GSD)

A.I. Gold Star . . .

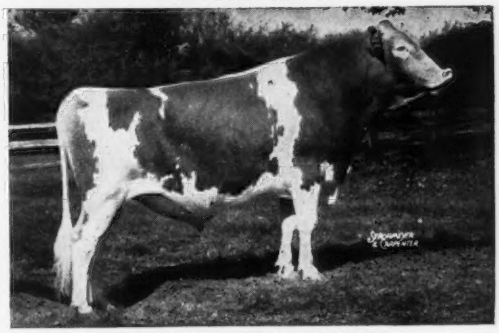

NORGERT'S ROYAL PAULSON
A.I. Gold Star Sire
AGCC: (5-67) 31 dtrs. (55 recs) av:
11,362M 4.5% 510F M.E.
31 type-classified dtrs. av. 83.5

Call Your Local CURTiSSMAN

If the area in which you live is not yet covered by a CURTiSSMAN, write for full details on purchasing CURTiSS semen and a complete line of A.I. equipment for use in your own herd. We also offer the finest in A.I. training — for technicians and herd owners alike.

All semen processed under health standards recommended by A.V.M.A. and adopted by N.A.A.B.

THE A. I. PROGRAM THAT QUALITY BUILT

NATIONAL ASSOCIATION Symbol of Quality NAAB ANIMAL BREEDERS

CURTiSS
BREEDING SERVICE, INC.

CURTiSS BREEDING SERVICE CURTISS FARM

CURTiSS FARM • CARY, ILL. 60013 • Otto Schnering, Founder • 312/639-2141

FRANCHESTER FARMS INC.

GUERNSEYS
CHAROLAIS
YORKSHIRES

CHARLES B. BOLTON, OWNER
E. A. BURGE, GENERAL MANAGER
WAYNE McLAUGHLIN, GUERNSEY HERD MGR.

R.F.D. No. 2, WEST SALEM, OHIO 44287
Office Ph (216) 624-2197

Two Junior Herd Sires That Will Be Given Every Opportunity In Our Herd

A BRILLIANT FROM THE GREAT SECRET FAMILY

LISETER BRILLIANT COMMANDER - Born January 26, 1966

This year at the 1967 Guernsey Sale, Liseter Brilliant Sampson – **a Brilliant from the same family as our Commander bull** – was selected by NOBA, INC., Tiffin, Ohio, at $3,900. Adohr and an Ontario, Canada, bull stud were contenders on this bull.

His Dam

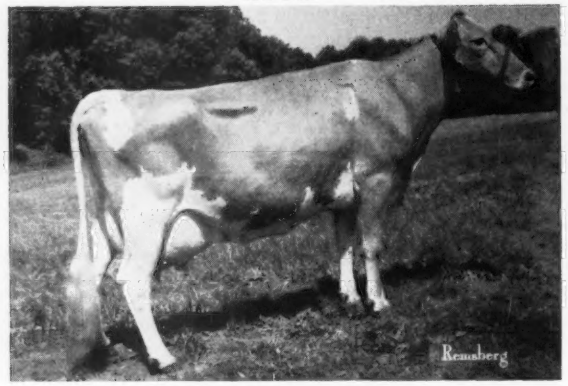

Liseter Flaming Secret (VG '65 '66)
10950—528—Jr2HIR—305—2x
14229—668—Jr4HIR—305—2x
11290—549—5DHIR—264—2x

Sire: **Liseter Brilliant Flame,** 17 daus., 30 rec. av. 10626—4.7%—503—M.E.—305—2x, 17 cl. av. 85.9%. A son of **Liseter Brilliant** out of **Liseter Flame's Jane,** 18260—815—6yrs—365—3x.

His Dam's Dam

Liseter Mistress Secret (VG 5 times)
16036—754—11HIR—305—2x
16308—785—12HIR—305—2x
5 tested daughters, 1 E — 3 VG — 1 D

Dam: **Liseter Royal Secret** (VG 7 times)
11621—592—14HIR—305—2x
1 summarized son, Liseter Sultan, 3 classified daughters, 1 E — 2 VG.

A Son Of Nona's Valor Out Of The 1966 All-American 2-Year-Old

ROSEWOOD CHARLEY MY BOY - Born May 25, 1966

Sire: **Rosewood Nona's Valor,** 13 daughters, 21 records average 12817 lbs. milk, 627 lbs. fat, M.E.—305—2x, 12 classified average 85.6%.

His Dam

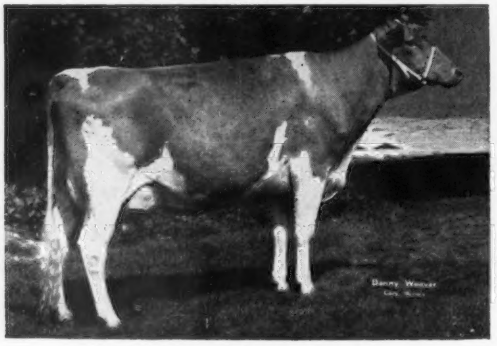

Rosewood Am Queen (VG '66)
12358—579—Jr2DHIR—301—2x, still on test
All-American 2-Year-Old, 1966

Sire: **Rosewood Nona's Ambassador**
His first 6 daughters average 13475—660—M.E.—305—2x (CBS 12/66), 6 classified average 85.3%.
More Nona Blood + a cross to Yellow Creek King's Bea, GOLD STAR DAM with 3 GOLD STAR sons.

His Sire's Dam. A Double Cross To This Great Cow.

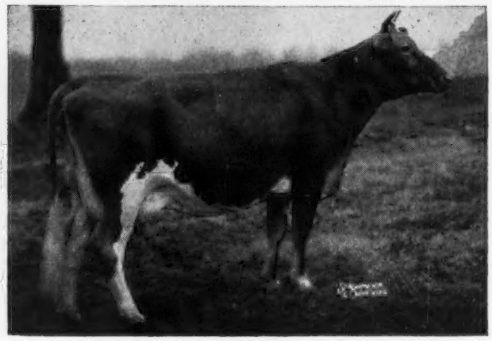

Henslee Farms G. Nona (E '56 '58)
15652—682—6yrs—365C—2x
GOLD STAR DAM
6 PR sons include a National Grand Champion, All-American Aged Bull, 1960, 1961.
5 tested daughters — 1 E, 2 VG, 2 D
Reserve All-American Produce, 1960

Our herd is rich in the blood of the Excellent, GOLD STAR DAM, Glengeran Leader's Cecilia. One of her sons, Franchester Cecilia's Bonanza, is a GOLD STAR — AI GOLD STAR SIRE.

"The Home of the Cecilias"

Accredited Herd No. 539634 — Certified Herd No. 10416

★ BONANZA ★

GOLD STAR — AI GOLD STAR SIRE

NORTH — SOUTH — EAST — WEST . . . IS THERE AN EQUAL?

When You Consider The Variety Of Conditions, How Many Guernsey Sires Have Done The Job That BONANZA Has In Type And Production

Bonanza is a sire of cows with eye appeal — cows that combine production and type.

In the 1967 Guernsey Sale, a **BONANZA,** Hi-Yonder Bon Bebe (E '67), **15838—*874—Sr3DHIR — 305 — 2x, pending (will be a Class Leader), sold to Roger A. Corbetta, Attebrock, Millbrook, N. Y., for $2,600.** She is a full sister to Pine Vista Bon Abbie (E '67), ***19040 — *878 — Jr4DHIR — 305 — 2x, 5th milk, 10th fat when made.**

No matter where you find them — the BONANZA daughters like to work. Just a few of the many good records made by BONANZA daughters as published in the official DHIR records as found in recent Journals. **Pick up any Journal — you always find BONANZA daughters that are making good records.**

Name	Milk	Fat	Division
Wawasee Bon Faith	16040	713	5-0DHIR—305—2x
Kem Mar Bon Beauty	13470	627	5-3DHIR—305—2x
Roetta Cascading Goldie	15000	625	6-5DHIR—305—2x
Midway Bonanza Mavis	15260	731	5-5DHIR—305—2x
Emroy Bon Anna	16400	748	6-2DHIR—365—2x
Leader's Bonanza Beth	13100	727	4-2DHIR—305—2x
Idahope Mermine	14730	768	5-3DHIR—305—2x
Walnut Corner's Bonanza Bessie	13210	649	3-8DHIR—305—2x
Gross Acres Bonanza's Birdee	15490	740	4-11DHIR—305—2x
Circleview Bonanza Sue	14020	633	6-3DHIR—305—2x
Akers Acres Golden Primrose	16320	793	5-7DHIR—305—2x
Belle Vista Bonanza Harp	13490	690	4-6DHIR—305—2x
South View Bonanza's Delightful	16540	837	6-1DHIR—305—2x
Brownies Farm's Odeane	15100	746	4-2DHIR—305—2x
Nyala's Betsy of Ensign Cherry	13990	591	3-1DHIR—300—2x
Blakeford Bon Topsy	14630	684	4-9DHIR—294—2x
Clairmont Bon's Dream	15620	764	5-7DHIR—305—2x
Edisto Farms Bon Joybell	13210	572	6-3DHIR—305—2x
Prestdale B. Vernessa	16860	625	6-6DHIR—305—2x

It Pays To Breed To BONANZA . . . Order His Semen Today!

His semen supply is dwindling, but you would be surprised at what you can buy in 100 ampule lots. Go together with your neighbors — order some while you can. WRITE US FOR PRICES.

WESTLYNN FARM
Joe Pritzl, Owner
Fruitland, Idaho 83619

PRESTDALE FARM
C. J. & Robert A. Pritzl, Owners
New Plymouth, Idaho 83655

IDACREST FARM
Robert S. Davis, Owner
Kuna, Idaho 83643

OUR HERD IS RICH IN MARCELLA BLOOD

AT TRI-STATE BREEDERS CO-OP . . . *Rozelyn Memory's V. Fame*

Born June 18, 1963

His Dam

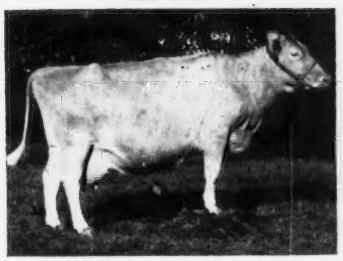

Rozelyn Beau Memory
(VG 4 times)
Snapshot when dry at 10 years of age
15506—767—Sr3—365—2x
14289—704—6HIR—359—2x
14290—702—7DHIR—301—2x
She is also dam of —
Rozelyn Val Muriel
11235—621—Sr3HIR—339—2x
12310—668—Sr4DHIR—320—2x
She is dam of —
ROZELYN DARI MURELLA
13200—666—Jr4DHIR—365—2x

His Dam's Dam

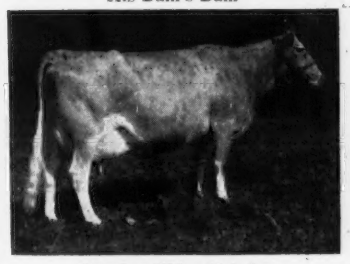

Rozelyn Eldee Melody
(E '59 '61)
12105—626—Jr4—365C—2x
12605—685—5yrs—365C—2x
14442—760—8yrs—365—2x
GOLD STAR DAM
4 tested daughters, all VG

A maternal granddaughter, **Rozelyn Dari Maytide,** 12220—634—Sr3DHIR—305—2x, sold in the 1966 Butterfat Sale to Sallie J. Sexton, Bryn Du Farm, Granville, Ohio, for $2,300. She is by Western Glow Darimost.

His Dam's Granddam

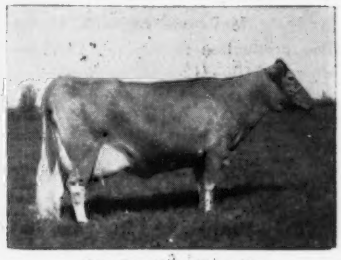

Rozelyn Lee Marcella
(E)
*14798—*749—Sr2—365—2x
GOLD STAR DAM
4 tested daughters, one a Class Leader, one a GOLD STAR dam, 3 classified — 1 E, 2 VG.

A maternal brother to "Memory's V. Fame", ROZELYN DARI MATE, is owned by Donald Burton, Elderwood Farm, Eagle, Wis. He is also by Darimost and out of "Beau Memory" (pictured above).

Tri-State says: "Rozelyn Memory's V. Fame is one of the largest and best individual bulls we have ever owned. A real show bull, with a top pedigree to match."

★ 1965 — GOLD STAR BREEDER — 1966 ★

ROZELYN FARM

G. F. Zweegman & Sons **9265 Double Ditch Road, Lynden, Washington 98265**

A BRANCH OF THE NOVA FAMILY

Head Of The Family

McDonald Farms Ideal Nova (E)
Gold Star Dam. Lifetime production: 116,762—6,340, including 14479—817—7yrs—305C—2x. One Gold Star son — **McDonald Farms Jolly Brilliant.** Another top son, **McDonald Farms Jolly Venture.** 3 Excellent daughters, 2 Very Good and 1 Desirable.

Nova's Daughter

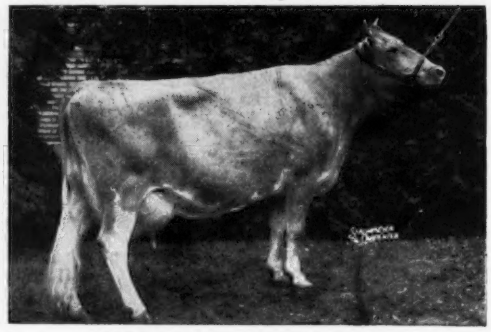

McDonald Farms Jolly Thella (E)
11472—615—Jr2—365—3x, 11670—628—7DHIR—305—2x, 11070—657—9DHIR—305—2x. 2 Excellent daughters, 3 Very Good. Full sister to **McDonald Farms Jolly Brilliant,** Gold Star Sire. One daughter of Thella in the herd under milking age, 3 in milk.

Thella's Daughter

McDonald Farms R. L. Ariel (VG)
Lifetime production to June 1: 93,991—4,881, 6½ lactations, including 13310—712—Sr3DHIR—305—2x. Ariel is a full sister to **R. L. Wonder Girl** (E), dam of the Gold Star Sire, **McDonald Farms Royal Crown.** Another full sister, Very Good, sold in the 1963 McDonald Sale for $3,225, top cow of the sale. Ariel is bred to **Raemelton Jolly Ce Vern.**

Ariel's Daughter

McDonald Farms B Goldenrod (picture taken in fall of 1966). 13031—691, as a 3-year-old with 1st calf, 305—2x (pending). Due to freshen in August to **Western Glow Darimost.** Her full sister, **McDonald Farms B Hattie,** has produced 7193—312—Jr2 in 149 days. Hattie is due to freshen Jan. 10, to the service of **Western Glow Darimost.** They have not been classified, but we think they are two of the best heifers we have bred.

Goldenrod and **Hattie** are daughters of **Ariel** by **Burger's Place Billy.** A full brother to these young cows is at Walker Farms, Stoneville, Miss., and a maternal brother is in service at Pine Grove Dairy Farms, and Deerpath Farms, in Portsmouth, Virginia, and Franklin, Virginia.

We have a number of top females descending from **Nova** from other branches of the family. Some of them are: **McDonald Farms Miss Eulalia** (VG), 13847—788—Sr2DHIR—365—2x, 13000—701—Jr4DHIR—305—2x; **McDonald Farms B. Elthea** (VG), 12210—554—Jr2DHIR—305—2x; **McDonald Farms Jolly Calla** (VG), 12310—648—Sr3DHIR—305—2x, with 1st calf; **McDonald Farms Gallant Girl** (VG), 11200—599—Sr2DHIR—305—2x, and **McDonald Farms Miss Christine** (E), 10250—601—Sr3DHIR—305—2x. A daughter of Christine made 2089—104 in May as a Jr4.

All of the above mentioned cows, except Nova and Thella, are in the herd now. We invite you to visit the herd and see this entire family, as well as several other good breeding families.

BREED BY CHOICE NOT BY CHANCE

McDONALD FARMS — **Cortland, New York 13045**

Cornell University, Owner — H. H. Thomas, Herdsman — K. C. Sly, Manager

RUNNYMEDE FARM

NORTH HAMPTON, NEW HAMPSHIRE 03862

Located East of Route 1, between Portsmouth and Hampton on 101 D

There's Great Depth Of Breeding In Our Two Home-Bred Herd Sires — The "Honey-moon" Family Plus Nance And V. Fame

RUNNYMEDE HONORIA'S HONOR

Born August 15, 1965

Sire: ★ **Norgert's Royal Nance** ★
GOLD STAR SIRE

Dam: **Runnymede Honoria**
12050—550—Sr4DHIR—302—2x
12780—610—6DHIR—305—2x
Dam of 2 tested daughters

RUNNYMEDE HONEYMAN

Born December 12, 1963

Sire: ★ **Henslee Farms V. Fame** ★
GOLD STAR SIRE

Dam: **Runnymede Cloe**
10230—487—Sr3DHIR—305—2x
11690—573—5DHIR—305—2x
10370—476—7DHIR—305—2x
Dam of 2 tested daughters

40% Of Our Herd Today Traces Directly To This Great Brood Cow

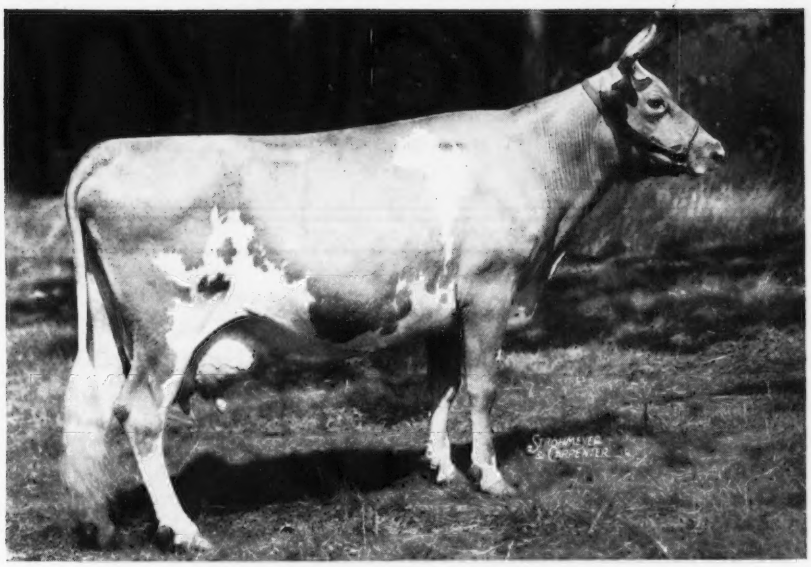

Langwater Honey-moon

11597—653—E—1095
15295—*850—BB—1095
Class Leader Record in fat when made.
Dam of 8 tested daughters.

Listed below are a few records completed during the past year — some of the cows are carrying the service of **Honor** and **Honeyman.**

	MILK	FAT	DIVISION
Winona Oxford's Lisa	12030	533	7DHIR—305—2x
Runnymede Melba	12010	499	7-9DHIR—305—2x
Runnymede Honoria	11160	477	7-9DHIR—305—2x
Runnymede Lena	10640	457	5-4DHIR—281—2x
Runnymede Tillie	10480	437	7-1DHIR—264—2x
Runnymede Milkmaid	10420	439	2-9DHIR—305—2x
Runnymede Violina	10420	437	3-4DHIR—305—2x
Winona Oxford's Favor	10130	478	5-8DHIR—305—2x

Breeding Stock For Sale — Plan To Visit Our Herd

Write For List Of Available Stock

PETER FULLER, Owner

VISITORS ALWAYS WELCOME
Tel. WOODLAWN 4-5995

C. I. GILMAN, Superintendent
GUY KELSEY, Herdsman

Ho - Ette's Farm - Congratulates

Kansas Artificial Breeding Service Unit, Kansas State University & William Y. Gilmore III, Lookout Valley Farm, Lake Geneva, Wis.

On Purchasing

HO-ETTE'S KING HAL GEORGE

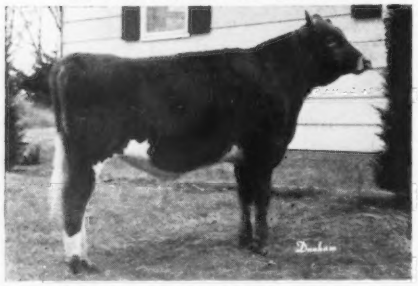

Sire: **Mulhocaway Butterfat King Hal**
Dam: **Ho-Ette's Greta**

GLENWATER MEG (89—Dry)

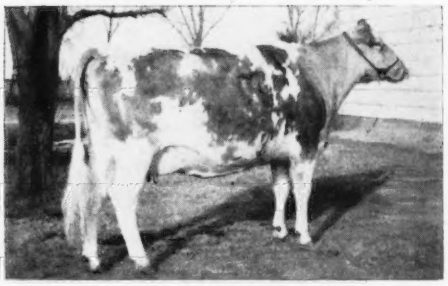

Top selling female, 5th Kentucky National Sale.

Ho-Ette's King Hal George is available through The Frontier Sire Program.

Ho-Ette's Greta
Excellent—92 at 9 yrs. of age
10990—594—2DHIA—323
13920—720—3DHIA—334
15480—813—4DHIA—343
14824—811—5HIR—305—2x
15350—801—6DHIA—391
20010—1010—8DHIA—390

Homer Enns
Tel. 947 - 3610

For Sale — HO-ETTE'S KING HAL GOVERNOR, born 1-26-67.
Full brother to Ho-Ette's King Hal George.

Breeding Stock For Sale
Visitors Welcome

HO-ETTE FARM
Hillsboro, Kansas 67063

Another New High For Cleverlands

A New GOLD STAR Sire . . . This Bull's Daughters Have The HIGHEST MILK SUMMARY EVER COMPUTED BY THE AMERICAN GUERNSEY CATTLE CLUB FOR A SIRE

Cleverlands General Eldorado

10 daughters, 13 records average 15292 lbs. MILK, 4.5%, 688 lbs. FAT, M.E.—305—2x, 10 classified average 83.9%

Sire: **Cleverlands Zoe General,** 39 daughters, 67 records average 11689—4.6%—539—M.E.—305—2x

Dam: **Cleverlands Mistress Doris** (VG '56 '57), 12 records include 13249—646—10HIR—365—2x, 13307—640—12HIR—305—2x, 5 tested daughters, 2 summarized sons include Cleverlands Chicona Pablo, 39 daughters, 77 records average 10421—4.9%—513—M.E.—305—2x, 42 classified average 83.1%.

Another New GOLD STAR SIRE . . .

Cleverlands Butterfinger

12 daughters, 14 records average 12988 lbs. milk, 4.7%, 614 lbs. fat, M.E.—305—2x, 14 classified average 83.3%. A son of **Curtiss Candy Butterfinger** out of **Cleverlands Chicona Zoeeta** (VG 3 times), 13668—739—5HIR—365—2x, 13228—701—6HIR—305—2x, a daughter of Cleverland's Chicona Pablo, he a maternal brother to Cleverlands General Eldorado — highest milk summary ever computed by The American Guernsey Cattle Club (see above).

Add This GOLD STAR Inheritance To Your Herd . . . Bull Calves And Occasionally A Few Select Females For Sale

George and Louise Clever
Hugh Crawford
Phone 209—835-4100

GOLDEN GUERNSEY

R. 2, Box 390
Tracy, Calif. 95376

CLEVERLANDS
Richard Borum, Herdsman

THE KIND WE ADMIRE - - -

The "Brilliant Blazers" in our herd are most appealing

LISETER BRILLIANT BLAZER

Born August 11, 1962

We now have several outstanding daughters in our herd.

Sire: **Liseter Brilliant,** he sire of the first prize Senior Get at Maryland, Pennsylvania A-A, and the National, 1966.

Dam: **Arrus K. Princess Ramona** (VG 3 times), 6 records, all over 10,000 lbs. milk, 12376—504—12HIR—305—2x, 5 tested daughters.

An Excellent Full Sister

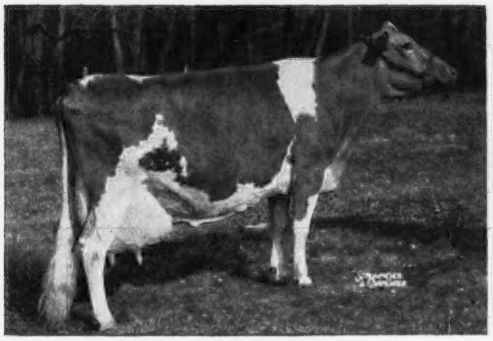

Liseter Brilliant Ramona (E '61 '63)
12621—568—7HIR—305—2x
Full sister to Liseter Brilliant Ruth (E). Maternal sister to Liseter Ramona (VG 6 times) 17868—795—8HIR—305—2x.

A Paternal Sister

Hullside Brilliant Vee Seven (E '66)
10930—649—Jr3DHIR—305—2x
3rd high cow at public auction in 1966 selling for $6500.

Also . . . We're mighty proud of our **Jolly Vern** son out of the Excellent **Tulip** cow.

Himself

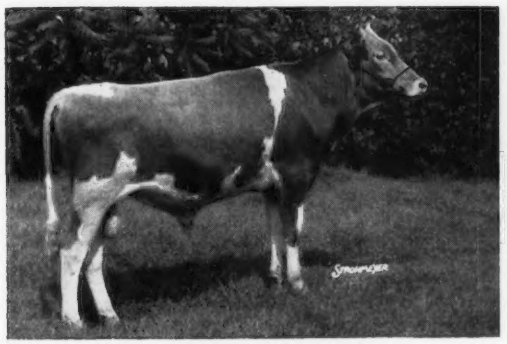

APPLEBROOK VERN'S TROY
Born April 18, 1964
1st prize Jr. Yr., Jr. & Gr. Ch., N. H. Parish Show,
1st Jr. Yr., Jr. & Res. Gr. Ch., E.S.E., 1965.
Sire: **McDonald Farms Jolly Vern**
GOLD ★ SIRE

His Excellent Dam

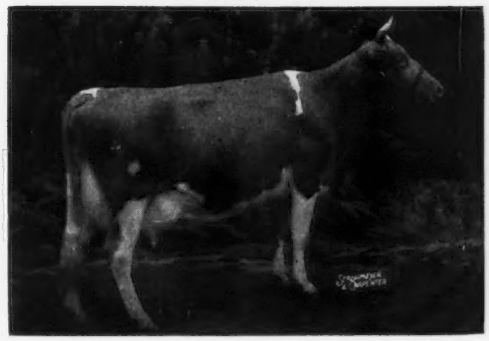

Wye Heights Tulip (E 5 times)
10980—666—6DHIR—305—2x
10070—610—7DHIR—305—2x
10920—633—8DHIR—305—2x
11480—645—10DHIR—305—2x
2nd Produce, Md., Pa. G.S., 1962.

"Quality Does Not Cost . . . It Pays"

T. B. Accredited
N. H. Bang's Accredited 275
A. J. Young, President

GREAT ELM FARM, INC.
R. F. D. No. 3, Dover, New Hampshire 03820

In Strafford County

HERMITAGE VIEW FARM COMPLETE DISPERSAL

AT THE FARM, OLD HICKORY, TENNESSEE

(The farm is located 14 miles east of Nashville just off Route 70 — 2½ miles east of The Hermitage)

Sale Headquarters: The Albert Pick Motel, 320 Murfreesboro Road, Nashville. Phone 242-5924 (area 615).

MONDAY, JULY 24, 1967 — Sale Starts At 10:00 A.M.

Mr. and Mrs. L. C. Langford, Owners

Robert Basse, Manager
Tel. 615 — 847 - 3013

T.B. Accr. 46-1961

Bang's Cert. 7802-11

165 HEAD . . . 3 bulls — 72 Cows — 38 Bred Heifers
52 Open Heifers And Calves

Lot 4

HERMITAGE VIEW F. M. ESSIE
Born Nov. 17, 1963. Due Aug. 13, 1967 to Western Glow Darimost.
10460—466—Sr2DHIR—303—2x
She is a twin to **HERMITAGE VIEW F. M. TESSIE (Lot 3)**, 11451—520—Sr2DHIR—313—2x. Due Dec. 2, 1967 to Hermitage View Destiny Baron.
Sire: **Hermitage View Fore Monarch**
10 in sale.
Dam: **GAYOSO VIEW'S F. EFFIE (Lot 2)**, VG 3 times
11070—487—8DHIR—287—2x
Full sister to Gayoso View Fame's Essie (E '60—VG '61).
*15300—604—Sr2DHIR—305—2x, *20040—812—Jr4DHIR—305—2x.

F. Effie is dam of full sisters by Nance

Lot 5 . . . HERMITAGE VIEW NANCE'S ALDARRA
Born Feb. 5, 1965

Lot 6 . . . HERMITAGE VIEW NANCE CONNIE
Born April 28, 1966
1st Jr. Yr., Tenn., 1966

Lot 11

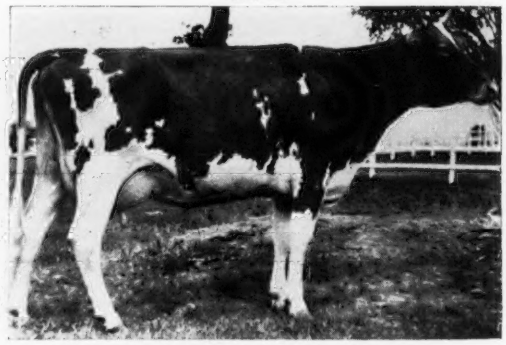

HERMITAGE VIEW S. HELGA (E '61 '64 '66)
Born Oct. 27, 1953
15024—791—6HIR—365—2x
13881—669—7HIR—305—2x
12790—651—9HIR—305—2x
1st Sr. Yr., Jr. Ch., Ala., 1955, 1st 2-Year-Old, Tenn., Tex., 1956, 1st 3-Year-Old, Mid-South, 1957.
Calved March 17, 1967
Sire: **Fairlawn K. Senator**
Dam: **Hermitage View Red Goldie**
12725—670—Jr2—365C—3x
3 daughters also in the sale

Lot 12 . . . HERMITAGE VIEW HERO'S PLUME. Born Sept. 9, 1963. Due March 11, 1968 to Hermitage View Destiny Baron. 7644—370—Jr3DHIR—227—2x. A daughter of **Wyno Saint's Hero.**

Lot 13 . . . HERMITAGE VIEW F.M. HILDA. Born July 15, 1963. Due about Nov. 22 to a son of Top Command. A daughter of **Fore Monarch** (sire of F. M. Essie, pictured opposite).

Lot 14 . . . HERMITAGE VIEW BARON'S HEIDI. Born March 17, 1967. A daughter of **Hermitage View Destiny Baron.**

Lot 72

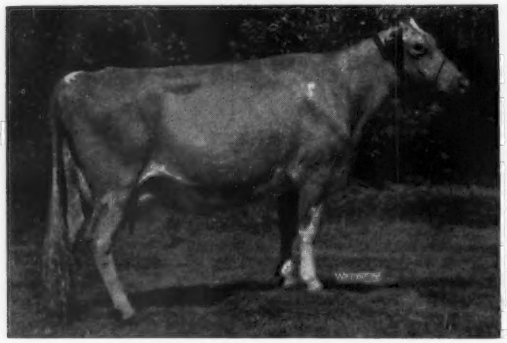

GRAIN MEADOW V. FLIRT (E 3 times)
$1,100 in 1966 Grain Meadow Disp. Born Aug. 8, 1958. 12560—659—Jr2DHIR—305—2x, 12460—678—Jr3DHIR—305—2x, 13050—690—Jr4DHIR—305—2x, 13650—722—5DHIR—305—2x.
Sire: **Henslee Farms Viscount**, GOLD STAR SIRE. Maternal brother to V. Fame and Top Command.
Dam: **Fairlawn K. Flirt** (VG), 12604—806—6HIR—309—2x. **The MELBA family.**

Lot 73 . . . HERMITAGE VIEW DESTINY FLIRT, born Feb. 23, 1967. A **Fore Destiny** out of **V. Flirt.**

Lot 100

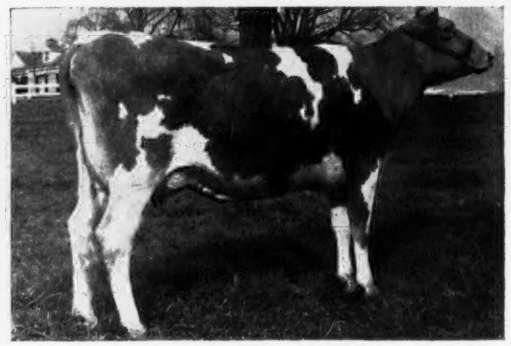

LUCK'S TRIXY PATTY
Born Oct. 4, 1964. Calved Jan. 13, 1967. On test with 7130—344—Jr2DHIR—2x in 166 days. Due Jan. 11, 1968 to Fore Destiny. She is by **Roark Farms S. Pat** out of a daughter of Maple Lawn Bolin, 10 daus., 10 rec. av. 11534—540—M.E.—305—2x, a Bonanza son.

Lot 101 . . . HERMITAGE VIEW FAME'S PATTY, a V. Fame born Jan. 13, 1967.

For Catalogs Write

Sale Managed By

THE MERRYMAN COMPANY, SPARKS, MARYLAND 21152

Tel. 301 — 771 - 4321

Assisted by: Tennessee G. B. A.

HERMITAGE VIEW FARM COMPLETE DISPERSAL

AT THE FARM, OLD HICKORY, TENNESSEE

(The farm is located 14 miles east of Nashville just off Route 70 — 2½ miles east of The Hermitage)

Sale Headquarters: The Albert Pick Motel, 320 Murfreesboro Road, Nashville. Phone 242-5924 (area 615).

MONDAY, JULY 24, 1967 — Sale Starts At 10:00 A.M.

Mr. and Mrs. L. C. Langford, Owners

Robert Basse, Manager
Tel. 615 — 847 - 3013

T.B. Accr. 46-1961

Bang's Cert. 7802-11

165 HEAD . . . 3 bulls — 72 Cows — 38 Bred Heifers
52 Open Heifers And Calves

A FULL BROTHER AND SISTER FROM THE MERRY SONG FAMILY + A CROSS TO QUEST AND DEBBY

Lot 45 . . . HERMITAGE VIEW DESTINY CHAMP, Born Sept. 17, 1966. Sire: **Hermitage View Fore Destiny,** A son of Debby (see opposite).

Dam Of Champ And His Full Sister

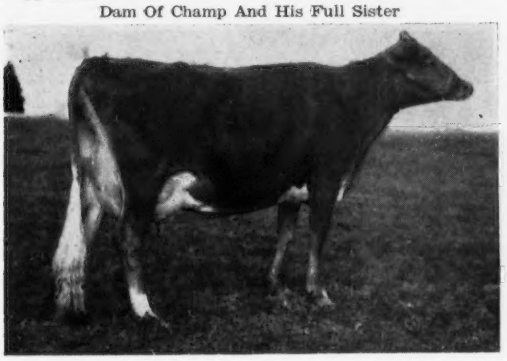

Pre-Eminent Proud Song (VG), 8417—441—Sr2HIR—305—2x, 8610—418—Sr4DHIR—294—2x. Sire: **Challenger of Pre-Eminent.** A son of LushAcres Hermes' Quest, E 5 times (95%), A-A 3 times, 17529—*1104—Jr4—365C—3x, 14651—*900—5HIR—305—2x.

There are 24 in the sale by Fore Destiny — son of Debby

Lot 46 . . . HERMITAGE VIEW DESTINY'S QUEST. Born Sept. 14, 1965. Due Nov. 27 to a son of Top Command. Full sister to CHAMP (Lot 45). Dam: **Pre-Eminent Proud Song** (opposite). Next Dam: **Pre-Eminent Jolly Carol** (VG), 10430—556—Jr3HIR—305—2x. 3rd Dam: **Hagan Farms Merry Song** (E 7 times), 15123—800—Jr3—365C—3x, 14998—*785—Sr4—305C—3x, 14611—774—9HIR—365—2x. Twice an All-American.

Their Sire's Dam

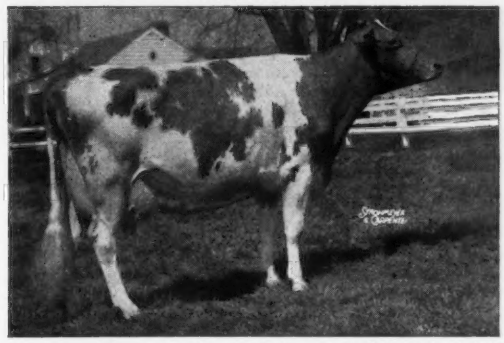

Gayoso View Fame's Debby (E 3 times), *19413—823—Sr4HIR—365—2x, *23354—874—6HIR—305—2x. Twice a National Champion. She is also dam of **HERMITAGE VIEW DEBBY'S BEAUTY** (Lot 1), VG, 11280—456—Jr2DHIR—304—2x, 12197—518—Jr3DHIR—305—2x (pending). Due Aug. 12, 1967 to Western Glow Darimost.

Lot 116

FEURA FOR LYDIA, born April 16, 1964. Due Nov. 10 to Hermitage View Destiny Baron, a Fore Destiny out of Hermitage View S. Babe (E 6 times), 13143—586—8HIR—305—2x. "For Lydia" has a record of 10390—487—Sr2DHIR—301—2x. She is by **Yellow Creek S. Fortune** out of **Feura S. Lassie,** 10110—422—5DHIR—305—2x, she by a son of Fra-Mar Pharaoh.

Lot 117 . . . HERMITAGE VIEW LYDIA, born Aug. 31, 1966. She is by **Dunwalke Butterfat Fortune,** he by Mulhocaway Beauty Butterfat, GOLD STAR SIRE, out of **Dunwalke N. K. Gleem,** a Class Leader.

Lot 157

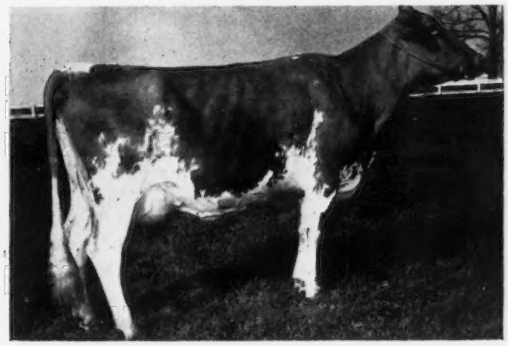

LAKEWOOD FANTASTIC FADO
Born Aug. 11, 1967
6579—306—Jr3DHIR—173—2x

Sire: **Prestdale B. Fantastic**
A Bonanza son of Hi Lawn Fairy (E 3 times), 13346—769—5HIR—365—2x.

Dam: **Beaulea Aristocrat's Fado**
10152—480—Jr3HIR—305—2x
11107—476—5HIR—319—2x
A daughter of High Mowing Diamond Aristocrat.

For Catalogs Write

Sale Managed By

THE MERRYMAN COMPANY, SPARKS, MARYLAND 21152

Tel. 301 — 771 - 4321

Assisted by: Tennessee G. B. A.

TWO OF OUR BULLS THAT ARE AVAILABLE THROUGH AI SERVICE

WALKER FARMS GRAND DUKE . . . NOW AT ABS

Born August 17, 1966

A **Double Flash** . . . By **Western Glow Darimost,** out of **Western Glow Fond Gay Duchess** (see pages 777—784, May 23, 1967 Journal).

His Dam

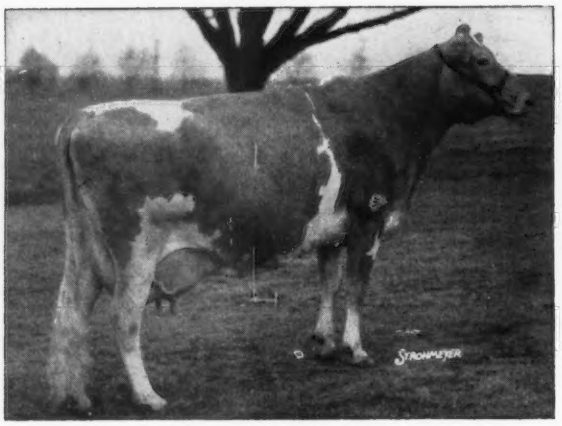

Western Glow Fond Gay Duchess (E 3 times)
*17305—*958—Jr4HIR—305—2x
Sold in the Woodacres Dispersal for $18,500. **A National Grand Champion,** A-A 4-Year-Old, 1963, A-A Aged Cow, 1964, 3 tested daughters — all Very Good.

His Maternal Granddam

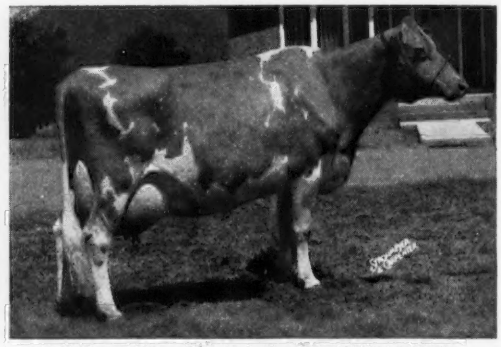

Western Glow Travler's Duchess (VG 6 times)
8 records include —
11700—708—8DHIR—305—2x
12010—690—10DHIR—293—2x
A double great granddaughter of
Western Glow Butterfat Duchess (E '47 '48)

PINE VISTA REX . . . . . .

Born January 23, 1965

Semen Available Through Louisiana ABC, Inc., Box B. D., L. S. U., Baton Rouge, La. 70803, and United Semen Exchange

Dam Of Rex

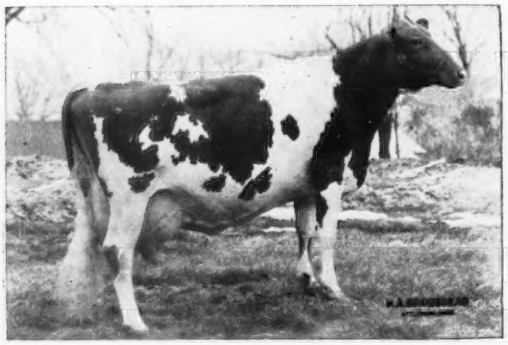

Lyrene Emory's Myrtle (E 4 times)
*21855—*1170—5HIR—305—2x
National Class Leader, 1st for fat, 5th for milk, the breed's highest 305—2x fat record completed in 1966.

Full Sister To Dam Of Rex

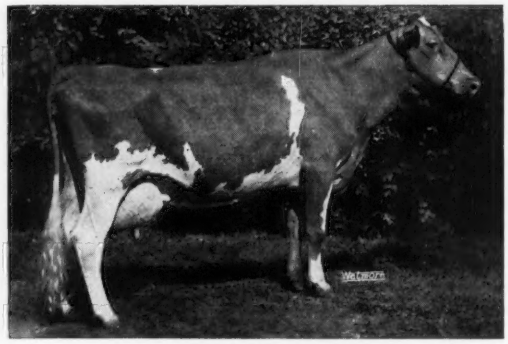

Lyrene Emory's Marie (VG 5 times)
14630—927—5DHIR—305—2x
Sire: **Lyrene King's Emory**
GOLD STAR SIRE
Dam: **Lyrene Favorite Myra** (E 3 times)
14292—772—Sr4HIR—365—2x
12707—761—6HIR—305—2x
GOLD STAR DAM

Rex is sired by Gayoso View Top Command, GOLD STAR — AI GOLD STAR SIRE.

Telephone L. J. Lane 686-7763 Jimmy Walker 686-7122 Glendon Adams 686-7147 Office 686-7221

WALKER FARMS

In the Heart of the Mississippi Delta two miles
STONEVILLE

Northwest Junction U.S. Highways 61 and 82
MISSISSIPPI
38776

A JOLLY VERN SON AND GRANDSON AND A BILLY SON ARE IN SERVICE IN OUR HERDS

SPAR HILL MAJOR - Born January 16, 1960

His first 10 daughters, 14 records average 10080 lbs. milk, 534 lbs. fat, M.E.—305—2x

3 MAJOR DAUGHTERS — ACTUAL PRODUCTION

	MILK	FAT	DIVISION
Kimberton SP Arabella	11020	553	4-2DHIR—305—2x
Kimberton SP Topaz	11060	586	3-10DHIR—294—2x
Kimberton SP Shirley	10260	512	2-10DHIR—305—2x

Sire: **McDonald Farms Jolly Vern,** GOLD STAR SIRE

Dam Of Major

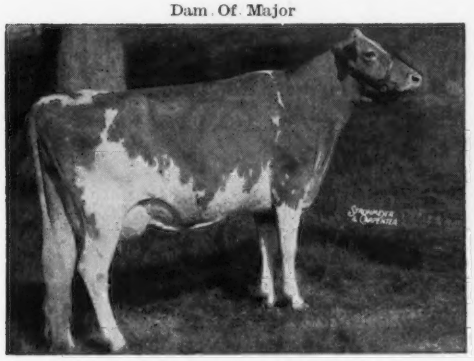

Spar Hill Feverfew (E 4 times)
10533—630—Jr3HIR—365—2x, 10760—604—5DHIR—305—2x, 10580—570—6DHIR—298—2x. By **Fairlawn Actor's Philosopher,** son of a GOLD STAR SIRE out of the GOLD STAR DAM, **Fairlawn K. Muriel** (E 12 times), she an own daughter of Riegeldale King's Blanche, head of the breed's only 5-generation family of GOLD STAR DAMS.

A Major Son Out Of Jewel Supreme, From The GOLD STAR Gem's Levity Family

KIMBERTON SP GEM'S KING
Born May 15, 1964
Sire: **Spar Hill Major** (above)

Dam Of Gem's King

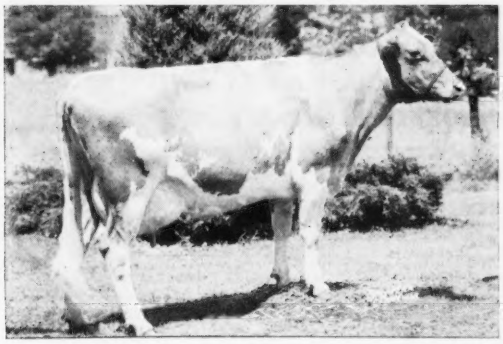

Yellow Creek S. Gem (VG 4 times)
11643—611—Jr3HIR—305—2x, 14081—797—5HIR—365—2x, 11120—542—6DHIR—305—2x, 12180—573—7DHIR—305—2x. Sire: **Yellow Creek Jewel Supreme,** GOLD STAR—AI GOLD STAR SIRE. Dam: **Yellow Creek Gem's Levity** (E 4 times), GOLD STAR DAM, 14389—606—7yrs—362C—3x, 5 tested daughters, 1 E — 3 VG — 1 D. A daughter sold for $10,600 and was Res. All-American 3-Year-Old, 1955.

Paternal Sister To Major

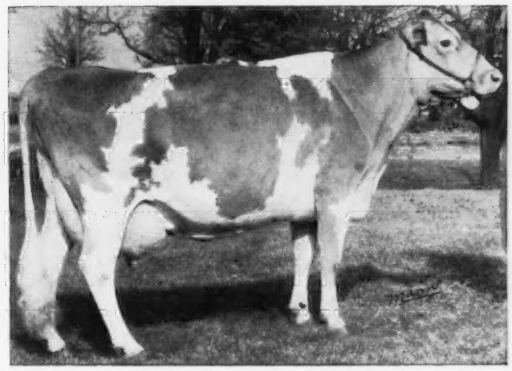

Spar Hill Baguette (E 6 times)
All-American 3-Year-Old, 1961
Reserve All-American 4-Year-Old, Aged Cow, 1962, 1963
16375—809—5HIR—365—2x
15390—742—7DHIR—305—2x
16980—812—8DHIR—305—2x (pending)
Her full sister is also Excellent.

A Billy Out Of An Excellent

SAYRE FARMS BILLY'S BUDDY
Born September 1, 1965
Sire: **Burger's Place Billy**
GOLD STAR—AI GOLD STAR SIRE

Dam Of Billy's Buddy

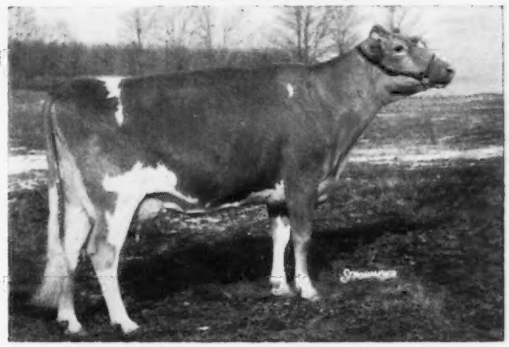

Sayre Farm Chum's Daughter (E '64 '66)
10070—485—Jr2DHIA—305—2x
10150—504—Sr3DHIR—285—2x
Sire: **Little Falls Martha's Chum**
A maternal brother to Little Falls Charming Mary (E 4 times), GOLD STAR DAM, 17036—771—7yrs—365—2x.

We are also breeding to top AI sires — bulls like BILLY, GAYOSO VIEW GOLDEN FAME, EBER-LEA FARM PRINCE.

We Test . . . We Classify . . . We Have Stock For Sale

Breeding Stock Available Rich In Green Meadow Blood — Plan to visit our herds in 1967.

KIMBERTON FARMS and KIMBERTON HILLS FARMS, INC.

R.D.2, Phoenixville, Pa. 19460

H. A. W. Myrin
Richard Green — Herdsman
Tel. 933 - 4795
Located 1 mile north of Kimberton on W. Seven Stars Road.

Mrs. Alarik Myrin, Vice-President
Howard W. Good — In Charge
Tel. 215 — 933 - 6157
Located 1½ miles northwest of Kimberton on Pughtown Road.

Twin Brook B.K. Posy
Cl. "Very Good"—89.5 at 2-6y
HM All-Am. Heifer Calf, 1965
HM All-Am. Sr. Yrlg., 1966
2-ly 192d-inc. 2X 8,783M 418F

Paternal Sisters Now Available For Your Herd!

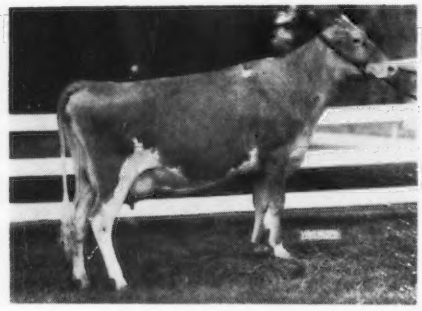

Creekedge Holly Fanny
Cl. "Very Good"—88.5 at 3-Oy
2-5y 296d-inc. 2X 10,522M 450F

Reserve All-American Jr. Get of Sire, 1966
2nd at Pa. All-Am., Nat'l Guer. Show, 1966

Twin Brook B.K. Bright Joy
Cl. "Very Good"—86.5 at 2-2y
Nom., All-Am. Jr. Yrlg., 1966
2-Oy 117d-inc. 2X 5,560M 235F

Want Some? No Problem. Just Order Some Semen From Their Sire.

(15G94 Chedco Bonanza's King)

15G94 **Bonanza** is off to an excellent start as an A.I.-proven sire. His 32 classified daughters in nine herds average 84.0 points at 32 months of age. A preliminary summary of partial records projected to 305—2X—M.E. indicates production above the current Pennsylvania Guernsey DHIA average. The Bonanza daughters are very pleasing throughout in type conformation and have won class championships at several major shows.

15G94 **Bonanza** inherits some of today's most popular breeding. His sire is the famous Gold Star and A.I. Gold Star bull, Nyala Ermine's Bonanza, one of the most influential sires ever known to the breed. His dam is Chedco K. Hollyhock, a cow classified "Excellent" 4 times—including 94.5 points as a Sr.4—and has completed actual 305d—2X records to 14,076M—819F. The next dam is Gold Star and was classified "Excellent" 7 times.

Strike it rich with 15G94 Bonanza! Write for quantity semen prices.

MEMBER UNITED Semen Exchange

ATLANTIC breeders cooperative

NATIONAL ASSOCIATION ANIMAL BREEDERS Symbol of Quality N.A.A.B.

HEADQUARTERS: Lancaster, Pa. 17604 Phone Area Code 717 • 569-0413

TWO SIRES THAT ARE CONTRIBUTING TO OUR WALMAN HERD AND BREEDING PROGRAM

WALMAN T. LAD'S DUKE — Born March 2, 1964

Sire: **Western Glow Maryann's Traveler,** a son of Western Glow Merry An (VG 5 times), 17788—787—8yrs—365—2x, 2 PR sons, 4 tested daughters, 3 VG — 1 D **(the Weselair Pansy's Flower Family).**

Dam: **Cindy Cordelia Lady O'War** (VG 6 times), 14860—588—10DHIR—305—2x, she by a son of Western Glow May's Royal, GOLD ★ SIRE, and Western Glow Butterfat Maryann (E), 13825—*763—6yrs—305C—2x, sold for $14,600.

His Full Sister

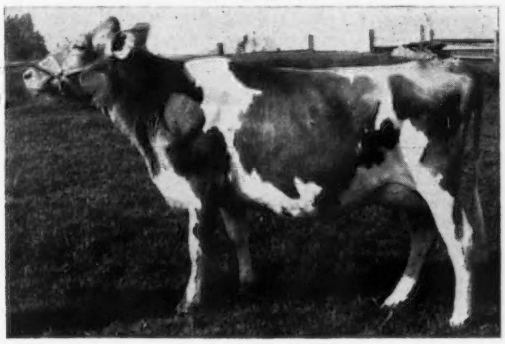

Walman T. Lady Linda
Excellent '64 '65
15710—712—Sr2DHIR—365—2x
11620—524—Jr4DHIR—305—2x

A JUNIOR SIRE —
SEMEN NOW AVAILABLE

WALMAN NANCE'S MONARCH . . .

. . . A son of **Norgert's Royal Nance,** GOLD ★ — AI GOLD ★ SIRE, sire of 10 All-American and 10 Reserve All-American awards. **MONARCH** is out of **Sky Valley B. Martha,** 19930—1000—10DHIR—365—2x.

Herman and Walter Bosse
Route 4, Box 64, Snohomish, Washington 98290
Tel. Snohomish LO 8-2340

WALMAN FARMS

3 miles east of Snohomish

ONE OF THE GREATEST . . .

We're referring, of course, to our "H" family.
Over 25 head of this family are in the herd.
Two GOLD ★ DAMS from this family.

Gold ★ Breeder
1959—1966

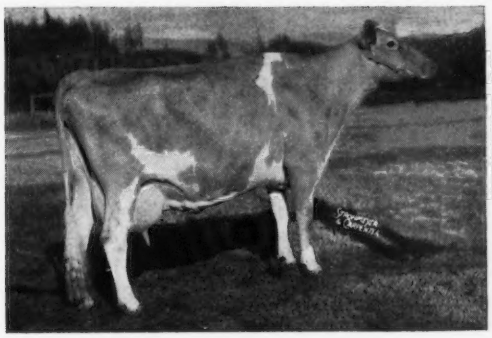

★ Tideland Lad's Honey ★
VG 5 times — Excellent '53
8 records include —
12445—643—9HIR—365—2x

★ Tideland Ludlow's Hilda ★
Very Good 4 times
6 records include —
12690—705—6HIR—365—2x

Our herd has developed **GOLD STAR SIRES — GOLD STAR DAMS — Class Leaders — Excellents.** It is one of the most intensely-bred **Langwater Traveler** herds in the West, and for the past eight years we have gained **Gold Star Breeder** recognition.

ADD THIS PRODUCTION AND TYPE TO YOUR HERD . . . BREEDING STOCK AVAILABLE

DONALD CLAYPOOL, Superintendent
SYDNEY W. PRYOR, Herdsman

OREGON STATE UNIVERSITY/J. J. ASTOR BR. EXPERIMENT STA. R. 1, Box 291, ASTORIA, OREGON 97103
Tel. 325 - 4763

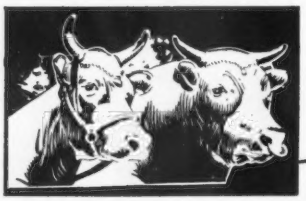

Kleinpeter FARMS

REGISTERED GUERNSEYS

ROUTE 6, BOX 50, BATON ROUGE, LOUISIANA PHONE WA 1-1421

EIGHT MILES SOUTH OF BATON ROUGE SIXTY MILES NORTH OF NEW ORLEANS ON U.S. HIGHWAY 61

Leon R. Kleinpeter, Sr., President Thomas G. Kleinpeter, Manager Andrew Morris, Herdsman

DHIR Testing Green Meadow Breeding

PRODUCTION CONTINUES TO GO UP

1967 . . . The first 34 DHIR records to become official average 12276 lbs. milk, 528 lbs. fat, M.E.—305—2x

A Few Of Our 1967 Records . . .

4 Daughters By FAIRLAWN HORNET'S SUPERB (Actual Production)

	MILK	FAT	DIVISION
Kleinpeter Farms S. Whitty	16510	633	5-0DHIR–305–2x
Kleinpeter Farms S. Frolic	13690	586	4-11DHIR–305–2x
Kleinpeter Farms S. Tanya	12360	576	4-5DHIR–305–2x
Kleinpeter Farms S. Dorene	12120	493	4-4DHIR–305–2x

3 Daughters By FAIRLAWN PAMELA'S WARRIOR (Actual Production)

	MILK	FAT	DIVISION
Kleinpeter Farms W. Amy	15040	643	5-2DHIR–305–2x
Kleinpeter Farms W. Nada	14370	603	5-11DHIR–305–2x
Kleinpeter Farms W. Aletha	12510	558	5-10DHIR–305–2x

A Few Of Our 1967 Records (Actual Production)

	MILK	FAT	DIVISION
Kleinpeter Farms F. Sunshine	16190	686	6-2DHIR–305–2x
Kleinpeter Farms F. Neterina	13480	614	6-4DHIR–305–2x
Kleinpeter Farms R. Phoebe	15800	758	5-1DHIR–305–2x
Kleinpeter Farms R. Princess	14870	631	8-0DHIR–305–2x
Burr Oak Dearie Ava	14870	592	7-11DHIR–305–2x
Kleinpeter Farms St. Lorraine	14010	664	5-2DHIR–305–2x
Kleinpeter Farms F. Destiny	13260	514	4-9DHIR–305–2x

We have several daughters in the herd by **FAIRLAWN HORNET'S SUPERB, FAIRLAWN PAMELA'S WARRIOR** and **FAIRLAWN SPRUCE'S ACTOR.** We have been breeding several to **SPAR HILL JOLLY NOBLE (Jolly Vern—Spar Hill Cecilia,** E), and **DUMAR FARM NANCE'S LADDIE (Nance—Dumar Farm P.H. Lilian,** E). We are also breeding to top AI sires and have bred some to **WESTERN GLOW DARIMOST.**

PLAN TO VISIT OUR HERD
You are always welcome

Please address correspondence to Leon R. Kleinpeter, Jr., R. 6, Box 50, Baton Rouge, Louisiana 70815.

ORBIT . . . Combines The Blood Of The Excellent — Noble Primrose And Oleander Families

CROASDAILE ACTOR'S ORBIT — Born November 17, 1961

His Sire

Quail Roost Ray Actor
Sire: **Quail Roost Raymost**
Full brother to Noble Primrose (opposite).
Dam: **Clear View Valiant Actress** (VG)
11601—585—Sr4—305C—3x
3 tested daughters

Full Sister To Ray Actor's Sire

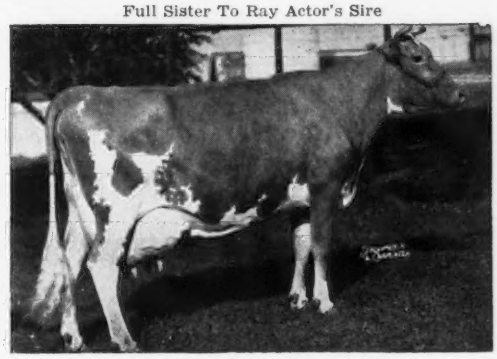

Quail Roost Noble Primrose (E)
Sold in 1945 for $17,000
A National Grand Champion
15730—744—Jr4—365—3x
1 summarized son, 4 tested daughters.

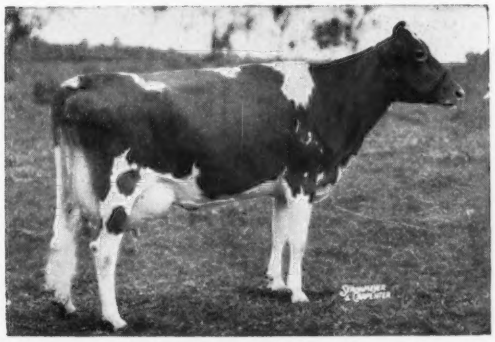

His Dam

Bayville Socute Oleander
(E '56 '57 '58 '60)
1st prize 4-Year-Old, Senior and Grand Champion, N. C. and S. C., 1957. 10 consecutive records total 116,405 lbs. milk, 5,544 lbs. fat, and include 13740—642—9DHIR—305—3x. A **top brood cow**, 2 summarized sons, 3 tested daughters include **Croasdaile Actor's Orlena (VG), 11890—704—5DHIR—305—2x, 12880—756—6DHIR—305—2x, FULL SISTER TO ORBIT.**

A Paternal Sister

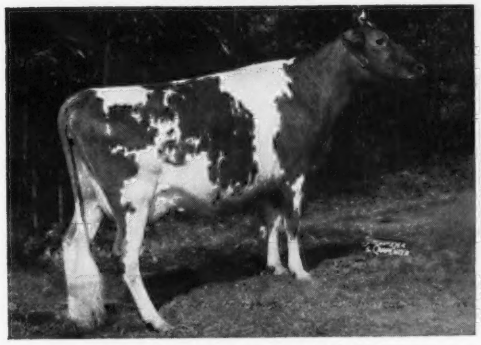

Croasdaile Ray Jo Ann (VG '63)
12117—581—6HIR—305—3x
14170—682—8DHIR—305—3x
10450—490—9DHIR—305—2x
10380—469—10DHIR—305—2x
Dam of **Croasdaile Emory's Adair** (VG), 11306—564—Sr3HIR—305—3x, 10790—548—Sr4HIR—305—3x, 10340—535—6DHIR—304—3x, 11000—548—6DHIR—304—3x, 9980—500—7DHIR—305—2x.

By A Full Brother To Oleander — She Dam Of ORBIT

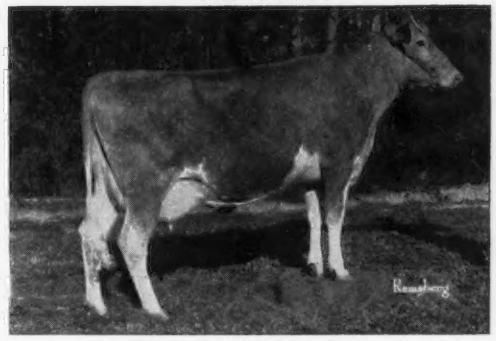

Bottom View's O. Eva (VG)
12090—645—Jr3DHIR—305—2x
A daughter of Bayville Orlando, he a full brother to "Oleander" — pictured above.

STOCK FOR SALE — PLAN TO VISIT OUR HERD

Farm is located 1 mile north of Durham, just off Hillandale Road.
Route 2, Carver St. Extension

Federal Accredited 582103

State Bang's Free No. 156

CROASDAILE FARM

DURHAM, NORTH CAROLINA 27702

FRANCES HILL FOX
HERBERT J. FOX } Owners

Tel. 477 - 5685

RALPH W. PETERS, Mgr.
ROBERT RIGSBEE, Herdsman

CLOVER JACK GUERNSEY FARM

Donald Giacomini, Owner

Registered Guernseys

R.F.D. Box 56, Ferndale, California 95536

Phone SUnset 6 - 4563

A WELL-BRED HERD OF PUREBRED GUERNSEYS WHERE A PLANNED BREEDING PROGRAM IS FOLLOWED

We Test **We Classify** **We Show**

OUR NEW CLASS LEADER — A Billy Out Of A High Zenith

CLOVER JACK BILLY'S ZELDA (VG)

18990 lbs. milk, *767 lbs. fat, Jr2DHIR—365—2x, Class Leader 4th for fat. We have a full sister and a maternal sister by V. Fame in our herd.

Many of our best animals are out of daughters or granddaughters of our foundation sire —

HAZELWOOD HIGH ZENITH

We have 9 paternal sisters to Billy's Zelda in our herd that have been classified. All 10 are above the line (5 VG — 5 D) for an average of 83.7%. Billy is also sire of our first prize Junior Get, California State Fair, 1966.

A Billy Out Of A High Zenith Is In Service In Our Herd

CLOVER JACK BILLY'S CISCO

Born October 20, 1963

Dam: **Clover Jack H. Z. Cindy** (VG '63 '66), 12487—620—2-10DHIA—305—2x, 15167—726—4-1DHIA—305—2x, 16629—786—5-1DHIA—303—2x, 17996—825—6-1DHIA—305—2x, 17140—795—7-1DHIA—305—2x, 16382—771—8-1DHIA—305—2x, 15590—746—9-2DHIA—305—2x.
A daughter of our foundation sire, **Hazelwood High Zenith,** whose 32 non-AI daughters, 121 records average 12588 milk—4.6%—578 fat (M.E.—305—2x).

HIGH ZENITH gave us a foundation that has helped us maintain our persistent production year after year. On DHIA for the last 15 years we have been over 10,000 lbs. milk, and for 5 of these years we have been over 12,000 lbs. milk.

CLOVER JACK GUERNSEYS ARE KNOWN FOR THEIR PRODUCTION.

Our herd is now on DHIR test. The first 13 records completed in 1967 average 13538 lbs. milk, 596 lbs. fat, M.E.—305—2x. **Here are a few of our 1967 records — ACTUAL PRODUCTION.**

	Milk	Fat	Division
Clover Jack Billy's Zelda	18990	*767	2-1DHIR—365—2x
Clover Jack H.Z. Dinah	15730	621	5-8DHIR—305—2x
Clover Jack H.Z. Zona	14260	592	6-11DHIR—305—2x
Clover Jack H.Z. Bertina	14230	635	8-4DHIR—305—2x
Clover Jack Billy's Roxy	14250	633	2-9DHIR—305—2x
Clover Jack P.F. Nellie	13320	577	6-7DHIR—305—2x
Clover Jack M.V. Rosalie	13330	584	5-2DHIR—305—2x
Clover Jack Billy's Brenda	12060	556	2-1DHIR—305—2x

FOR SALE . . . Choice Bull Calves — Rich In This Breeding And Backed By Proved Production And Type.

Donald Giacomini, Owner
R.F.D. Box 56, **Ferndale, California** 95536
Phone SUnset 6 - 4563

CLOVER JACK GUERNSEY FARM

Happiness is a

10,000 lb. A.I. GUERNSEY SIRE!

How about Two?

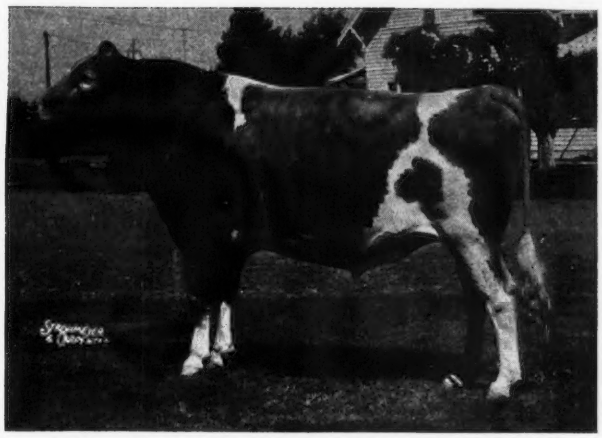

AW 180 WESTERN GLOW DARIMOST

★ AI GOLD STAR SIRE ★

WESTERN GLOW DARIMOST

USDA 1-67

70 A.I. Dtrs. av.	10,475m	4.9%	513f
Herdmates av.	9,850m		475f
Above Herdmates	+687m		+40f
Predicted Diff.	+588m		+34f

21 classified Daughters av. 85.2

Sire of All-Americans and Sale toppers, Darimost is one of the most popular Guernsey Sires ever used in A.I. He is mated to many of the Breed's greatest. A son recently sold for an all-time Guernsey record price.

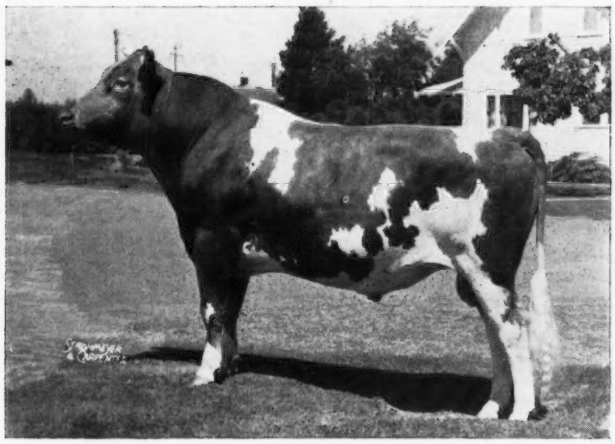

AW 185 LAKE LOUISE PATSY'S PRINCE

LAKE LOUISE PATSY'S PRINCE

USDA 1-67

27 A.I. Dtrs. av.	10,024m	5.0%	501f
Herdmates av.	9,868m		491f
Above Herdmates	+156m		+10f
Predicted Diff.	+130m		+9f

20 classified Daughters av. 83.7

Just coming to the forefront, this young Guernsey Sire is doing a job that is causing much attention. Visitors to the Pacific Northwest are high in their praise and many rate him right with Darimost. His increased usage in ALL WEST Country is a sure sign that those who milk them, like them.

Where else can you get TYPE — PRODUCTION POPULARITY and VALUE in one frozen ampule?

THE SIGN OF BETTER BREEDING

P.O. BOX 197 • BURLINGTON, WASHINGTON 98264 • 206 - 757 - 1885

ALL WEST AW BREEDERS

Mt. Ararat FARMS

GUERNSEY CATTLE · GOLDEN GUERNSEY MILK · DAIRY PRODUCTS

OUR GOLD STAR FOUNDATION

Is Built On The Daughters Of These 2 GOLD STAR — FOUNDATION SIRES

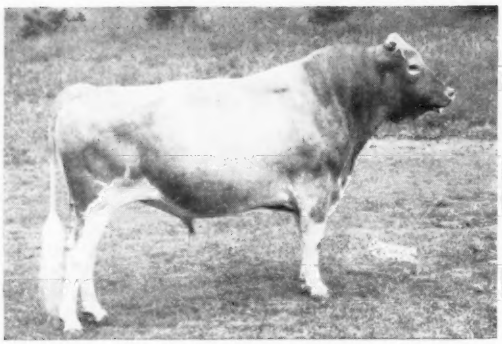

Rosewood Royal Beacon

GOLD ★ SIRE

106 daughters, 244 records average 10339 lbs. milk, 4.6%, 479 lbs. fat, M.E.—305—2x, 111 classified average 82%

Sire: **Foremost Quantity's Royal**, GOLD ★ SIRE

Dam: **Yellow Creek King's Bea**, GOLD ★ DAM
A former Class Leader, dam of 3 VG daughters, 2 were Class Leaders, 4 summarized sons, **3 are GOLD STAR sires.**

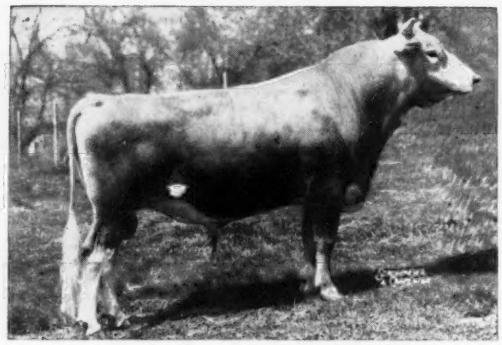

Mt. Ararat Mikado

GOLD ★ SIRE

30 daughters, 43 records average 11128—4.7%—522—M.E.—305—2x, 26 classified average 82.6%

Sire: **Foremost J.C.'s Royal**
This is also a foundation sire, and both he and Quantity's Royal, sire of Beacon, trace to the FAITHFUL family.

Dam: **Maiden's Pet**
14621—661—6yrs—365—2x
1 GOLD STAR son, 6 tested daughters.

The BEACON X MIKADO combination has been most effective for us. The results have meant increased production and improved type. The daughters, granddaughters and great granddaughters of these 2 GOLD STAR sires are being bred to these sires:

MULHOCAWAY BUTTERFAT ASTRONAUT — Born January 31, 1962

A son of **Mulhocaway Beauty Butterfat**, GOLD ★ SIRE, from the Excellent "Queen Halma" family — she dam of the All-American Produce, 1957, and also dam of Mulhocaway Butterfat King Hal.

NORGERT'S BEA NANCE DIAMOND — Born January 1, 1963

Traces to Foremost Quantity's Royal (top and bottom). Royal is sire of Beacon and from the FAITHFUL family. Sire: **Rosewood Royal Aristocrat**, GOLD ★ SIRE. Dam: **Norgert's Nance Diamond** (E 4 times), 15190—688—Sr4DHIR—305—2x, a daughter of Norgert's Royal Nance, GOLD ★ — AI GOLD ★ SIRE, and from the Excellent "Diamond" family.

BLAKEFORD GOVERNOR'S NAVIGATOR — Born May 27, 1964

A son of **Spar Hill Governor** out of **Goldwood Navigator's Nefertite** (E 4 times), 17643—833—6DHIR—365—2x.

Located 2 miles north of Bainbridge—Perryville interchange, Expressway 95. Tel. Drake 5-2311 or 5-2386.

MT. ARARAT FARMS

PORT DEPOSIT, MARYLAND 21904

Gold ★ Breeder '58 '59 '60 '61 '62

FRANK D. BROWN, JR.
Owner

H. E. ROBERTS
Manager

JOHN WARE
Herdsman

1914 **BEAUFORT FARM** *1967*

Earleville, Cecil, Maryland 21919 — Where The Eastern Shore Begins

MAY ROSE GUERNSEYS FOR 53 YEARS

Our Present Herd Is Founded Upon The Blood Of These Two Proved Sires . . .

GREEN MEADS FORECAST And LANGWATER SYMBOL

A Little New Blood Has Been Added To The Herd Through the use of top AI sires that include **NORGERT'S ROYAL NANCE**, GOLD ★ — AI GOLD ★ SIRE, and through a home-bred NANCE son out of a top SYMBOL daughter.

BEAUFORT ROYAL CROWN

4 EXCELLENT PATERNAL SISTERS TO ROYAL CROWN

← **Get of Norgert's Royal Nance**

All-American Senior Get of Sire, 1965. Left to right: **Norgert's Nance Nan** (E '63 '64 '66—91.5), 22000—1114—5DHIR—365—2x, A-A 3-Year-Old, 1963; **Norgert's Nance's Ramona** (E '66—91.0), 16830—817—5DHIR—305—2x; **Norgert's Nance's B. Futurama** (E '66—92.0), *18719—*997—Sr3DHIR—365—2x, and **Norgerts Nance Tid** (E '64 '66—94.5), *22066—*1094—Jr4DHIR—365—2x, A-A 3-Year-Old, 1962, Res. A-A 4-Year-Old, 1963, A-A Aged Cow, 1965, Res. A-A Aged Cow, 1966. **Three of these Excellent cows made up the Res. A-A Best 3 Females, 1966, and were also members of the Res. A-A Senior Get of NANCE, 1966.**

ROYAL CROWN is out of **Beaufort L. S. Neige (VG)**, 11460—552—Jr2DHIR—305—2x, 11880—577—Jr3DHIR—305—2x, 12670—623—Jr4DHIR—291—2x, a daughter of Langwater Symbol **(combines the blood of the Labelle and Countess Sheba families).**

We are also breeding to JOLLY VAL and TOP COMMAND

T. B. Accr. Cert. 522587
James Stanley Frazer, Owner
Tel. CRestwood 5-5911

Joe Walls, Manager
CR 5-5915

Bang's Cert. 3615
The farm is located at the westerly end of Veazey Neck.

A NEW STAR EMERGES . . .

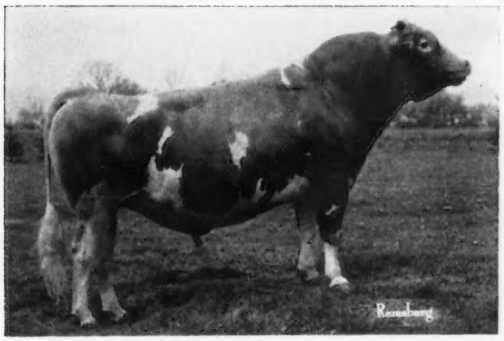

9G68 SHAMROCK BON. PYRAMID

"SHAMROCK BON. PYRAMID" has been proved by farmer-breeders who make their living milking Guernseys. These dairymen have faith in the kind of proof that is made in many herds under varied situations. Such a proof was made by "PYRAMID" as follows:

17 A.I. Daus. (15 herds)	10811M	4.9%	529F
Herdmates	9908M	4.9%	489F
Diff.	+903M		+40F
Predicted Diff.	+449M		+21F

AGCC Summary:

11 Daus. 11 Rec.	10641M	5.1%	545F
11 Classified Daus. Av. 83.2			

"PYRAMID" is a son of Nyala Ermine's Bonanza from Martin Hornet's Priscilla (EX—92.5). It is evident that the transmitting ability of these two individuals is being carried through to the "PYRAMID" daughters. Put him to work for you!

For more information, write or call:

MARYLAND-WEST VIRGINIA BULL STUD

MEMBER UNITED Semen Exchange

BOX 555
FREDERICK, MD. 21701
Phone: Frederick 898-9101

MARYLAND-WEST VIRGINIA BULL STUD

Serving:
Maryland Artificial Breeding Cooperative, Inc.
P. O. Box 555, Frederick, Md.

Serving:
West Virginia Artificial Breeders Cooperative, Inc.
Clarksburg, West Virginia

Mister Glen Is Flying High At Pleasant Knob

Combines the blood of the great **Lady Augusta** family — a son of a GOLD ★ SIRE out of a GOLD ★ DAM.

McDONALD FARMS MISTER GLEN

Born July 26, 1963

25 daughters in the herd. His oldest ones are due this fall.

Sire: ★ **McDonald Farms Premier** ★

His Dam

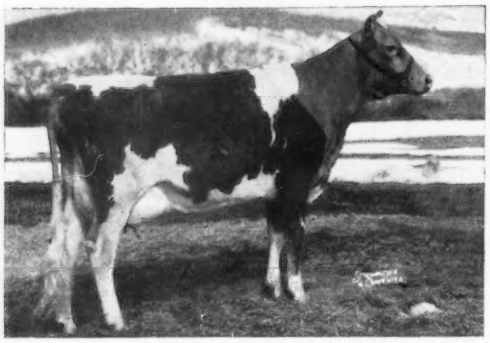

McDonald Farms Fine Turquoise (VG)
GOLD ★ DAM
99,046 lbs. milk, 4882 lbs. fat
6 daughters, full sisters by Premier, classified 1 E — 4 VG — 1 D
Turquoise is sired by a son of Lady Augusta.

A **Fame** Son Out Of **Fern** — In Service . . .

PLEASANT KNOB FERN'S FAME — Born May 1, 1965
A son of **Henslee Farms V. Fame** out of **Pleasant Knob C. Fern** (VG '65), 12690—537—Sr2DHIR—305—2x, *18480—815—Sr3DHIR—364—2x, 15770—695—Sr4DHIR—305—2x.

PLEASANT KNOB FARM
Greenwich, N. Y. 12834

Located 3 miles south of Greenwich on blacktop road to Easton. Tel. MY 2-2418.

Ernest A. Rymph & Sons (John and Donald), Owners

The Future Looks Bright With These Two Young Herd Sires

A ★ Premier Son —

MAY RICH Q PREMIER
Born December 25, 1964

Sire: ★ **McDonald Farms Premier** ★
Dam: **May Rich Z. Quality** (VG '63 '64)
10130—464—Jr2DHIR—302—2x
10470—493—Jr3DHIR—305—2x
10730—503—Jr4DHIR—305—2x
Next Dam: **May Rich J.C. Quest** (VG 3 times—E '64)
7 records include 14150—604—Sr4DHIR—305—2x, 15200—647—5DHIR—298—2x. Dam of May Rich Nance Quest, sold for $1,550 in 1966.

A ★ Nance Son —

MAPLE VUE NANCE'S LEADER
Born November 5, 1966
(Owned jointly with Vance Roby, Ionia, N. Y.)

Sire: ★ **Norgert's Royal Nance** ★
AI GOLD ★ SIRE
Dam: **Lolly of Maple Vue** (VG '65 '66)
14310—558—Sr2DHIR—305—2x
16330—617—Sr3DHIR—305—2x
Next Dam: **Crown Leona (VG 5 times)**, GOLD ★ DAM
4 records include 15050—629—5DHIR—305—2x.
5 daughters — all Very Good.

Breeding Stock For Sale

MAY RICH FARM
R.F.D. 3, Canandaigua, N. Y. 14424
Located 1 mile west of Canandaigua on Buffalo St. Ext.
Richard P. and Mazie P. Outhouse, Owners

Earl E. Outhouse Herdsman — Telephone 1-3151-394-4271 — **Charles Zimmerman** Asst. Herdsman

CRUMDALE — Home Of KELSO Guernseys

Herd Is Built On Proved Green Meadow Bloodlines And Backed By Years Of Continuous Testing And Regular Classification . . . Herd Has Been Officially Classified 8 Times

Here Are A Few Of Our Cows To Complete Records During The Past Year

	Milk	Fat	Division
Ludlow Flash's Sunglow	14220	663	5-7DHIR—305—2x
Kelso's King's Dawn	12830	620	5-0DHIR—305—2x
Kelso's Lad's Peggy	12700	602	8-9DHIR—305—2x
Kelso's Lad's Anella	12460	566	5-1DHIR—305—2x
Ludlow S. Sungift	12000	550	3-10DHIR—305—2x
Ace's Golden Rose	11670	564	4-6DHIR—305—2x
Kelso's King's Hazel	11560	538	4-4DHIR—305—2x
Kelso's Lad's Gay Girl	11070	507	8-10DHIR—305—2x
*Kelso's Ruler's Charmaine	11440	545	3-0DHIR—305—2x

*Charmaine is one of the daughters by our former sire — **LISETER BRILLIANT RULER,** 10 daughters in our herd were classified in December, and **all** were above the line, 8 Very Good, 2 Desirable. The first 4 daughters, 7 records average 10666 lbs. milk, 545 lbs. fat, M.E.—305—2x.

PLAN TO VISIT OUR HERD — Visitors Welcome
STOCK FOR SALE — RICH IN PROVED GREEN MEADOW BLOODLINES.

Farm located at Crum Creek on White Horse Road near Paoli where Routes 202 and 30 meet.

CRUMDALE FARM — Berwyn, Chester County, Pennsylvania 19312

MRS. PERCY C. MADEIRA, Jr., Owner
Phone Elgin 6 - 3462

FRED LOWE, Manager
Phone Elgin 6 - 0197

Accredited Herd 54239 — Bang's Free 207

DON'T MISS THIS ROYAL CROWN SON OF MISS WHITE LILY — SHE A MATERNAL SISTER TO MAXIM OF McDONALD FARMS

DEWAN FARMS REGAL DESTINY

Born January 7, 1962

Owned by Alton E. Dewan. On lease to L. W. Sheldon and Sons, Lynworth Farm, Fulton, New York, since June 1, 1963.

Excited Central New York Breeders who have seen him and his daughters agree they are tops.

His Sire

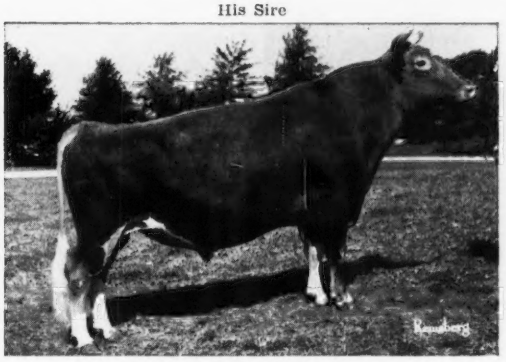

McDonald Farms Royal Crown
★ GOLD STAR SIRE ★
18 daughters, 26 records average 11200 lbs. milk, 584 lbs. fat, M.E.—305—2x, 20 classified average 85.3%.
Now at Atlantic Breeders Cooperative, Lancaster, Pa.

His Dam

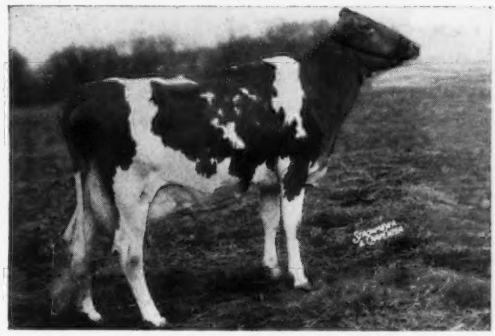

McDonald Farms Miss White Lily (VG 3 times)
10242—503—Sr2HIR—297—2x, 10809—555—Jr3HIR—305—2x, 13240—671—Sr4DHIR—305—2x, 13030—616—5DHIR—305—2x, 15450—759—6DHIR—305—2x, 14590—713—7DHIR—305—2x, 13590—614—8DHIR—305—2x, 12670—570—9DHIR—305—2x. Total Production in U.S.A. — 103,621 lbs. milk, 5,001 lbs. fat. Now owned by Mrs. Margaret Scivener, Belhaven, Ontario, Canada. Miss White Lily is by McDonald Farms Premier, ★ GOLD STAR SIRE ★, and she is a maternal sister to Maxim of McDonald Farms, ★ GOLD STAR SIRE ★.

Full Brother To "Regal Destiny"

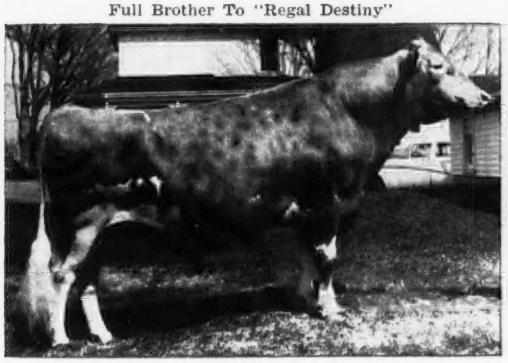

Dewan Farms Regal "Emperor" (Ex-Canada)
Born January 21, 1963
In the young sire proving program at Nova Scotia Artificial Breeders Co-op, Truro, N. S.

Maternal Brother To "Regal Destiny"

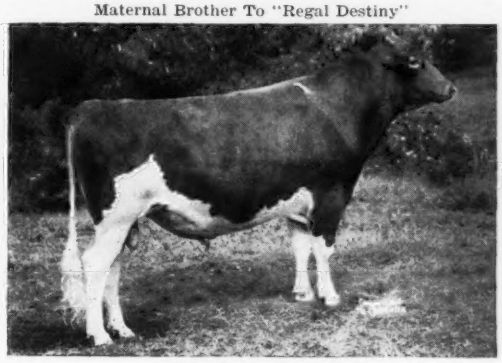

Miss Lily's Neptune
★ GOLD STAR SIRE ★
Now at Atlantic Breeders Cooperative, Lancaster, Pa.

A full sister to Regal Destiny, **Dewan Farms Regal Flute,** is owned by Lee Southard, Clover Hill Farm, Cato, N. Y., and another full sister, **Dewan Farms Regal Gift,** is owned by George W. "Dutch" Snyder, Dumar Farm, St. Johns, Pa. A daughter of Regal Destiny, **Lynworth Destiny's Maria,** classified VG '67 for Leonard I. Pett, Ilion, N. Y. and milking over 40 lbs. as a 2-year-old.

"Regal Destiny" Daughters In Milk At Lynworth Farm

NAME	MILK	FAT	DAYS
Lynworth Destiny's Wilma	5575	294	172
Lynworth Destiny's Bessie	6044	254	129
Lynworth Destiny's MeMe	1936	116	44
Lynworth Destiny's Betsy	2540	119	50
Lynworth Destiny's Citation	1900	110	38
Lynworth Destiny's Ruthy	1480	73	37

DESTINY CAN BE PURCHASED WITH SEMEN RIGHTS RESERVED.

FOR MORE DETAILS ON THIS SIRE WRITE OR PHONE

KENNETH DEWAN
Tel. 1-363-5041 (315 area)

GORDON SHELDON & SONS
FULTON, NEW YORK 13069

IF
THERE IS A GREATER BROOD COW
ALIVE
IN THE GUERNSEY BREED, I HAVEN'T SEEN HER — *"Chet" Williams*

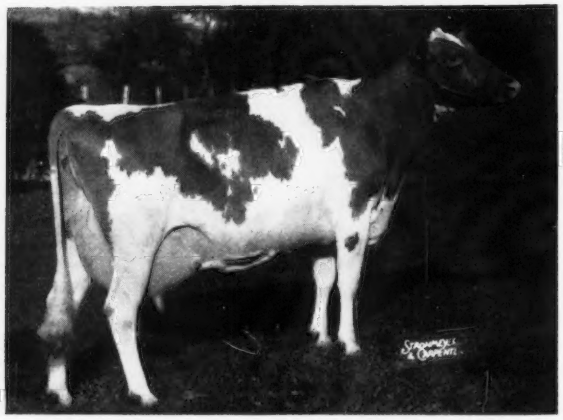

★ BURKEVILLE EMORY'S ELNA ★

Gold Star Dam — Excellent 5 times

15873—739—5yrs—305—3x, 22849—979—9yrs—365—3x

1st 4 Yrs., Sr. & Gr. Ch., Pa. G.S., 1957, 1st Aged, Pa. G.S., 1958, 1st Produce, Pa. G.S., 1962, 1st 9 Yrs. & Over, Pa. G.S., 1963. 4 tested daughters — 5 classified — 2 E, 3 VG

We purchased her son, **Lauxmont Lafayette,** in The Guernsey Sale, 1967, and his semen is available. Write: Chester D. Williams, Wern Farms, Waukesha, Wis.

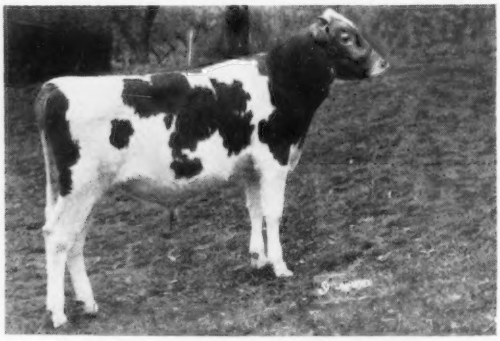

Lauxmont Lafayette

Dropped August 18, 1966

(1967 picture — at 7 months of age)

His Sire's Dam

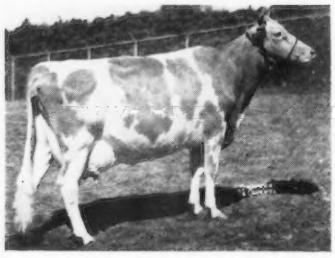

Walnut Grove Mable A.
Very Good
16687—806—10yrs—365—3x
Sold for $2,800 in 1956 Lauxmont Dispersal.

His Sire's Granddam

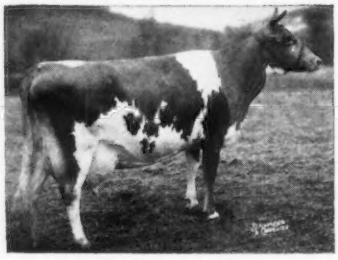

Riegeldale Emory's Clovette
Very Good twice
12515—729—Sr4—365—3x
11087—601—9yrs—305—2x
11225—641—8yrs—305C—2x
Sold for $5,100 in 1952.

His Dam's Granddam

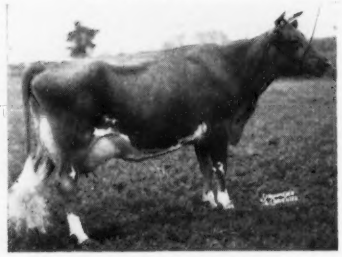

McDonald Farms Gov Innocence
Very Good twice — Excellent twice
13491—576—Jr3—365C—3x
15522—691—Jr4—365C—3x
16826—724—5yrs—365—3x
Sold for $7,500 in 1947.

1848 WERN FARMS 1967

Chester & Barbara Williams, Owners **R. 1, Waukesha, Wis. 53186**

Creating A Standard Of Excellence In The Production Of America's Finest Milk

A NANCE From The Excellent — Gold Star DIAMOND Family

MORE FAITHFUL BLOOD

NORGERTS NANCE DIANTHA — Born October 2, 1964

Sire: **Norgert's Royal Nance,** GOLD ★ – AI GOLD ★ SIRE

Sire of 10 ALL-AMERICAN and Reserve ALL-AMERICAN awards. A son of Foremost Quantity's Royal, GOLD ★ SIRE, a full brother to Foremost Footprint's Quantity (VG 9 times), *24209–*1127–9yrs–365–2x, out of Foremost Quantity (E), *17776–*803–7yrs–305C –3x, 19067–842–6yrs–365–3x.

OUR KNIGHT BULL – see page 864, June 7, 1967 Journal, through his sire traces to this same family (the Faithful family).

Dam: **Norgerts Quebec Diamond** (VG 5 times), 18010–1019–5DHIR–365–2x, 18830–1048–7DHIR –365–2x

She is by Norgert's Quebec Scotsman, GOLD ★ SIRE, out of Norgert's V. Diamond, 14090 –648–10DHIR–305–2x, 5 tested daughters.

His Sire's Dam

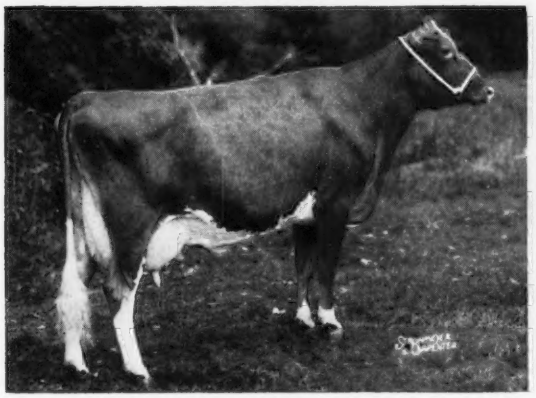

CHAR-LANE E. NANCY (E 6 times)
*18045—*866—Sr3—365—2x
*18933—*861—5HIR—305—2x
*18410—842—6HIR—305—2x
*19084—872—7HIR—305—2x
15420—793—9DHIR—305—2x
All-American 2-Year-Old, 1954
All-American 3-Year-Old, 1955
A NATIONAL SENIOR AND GRAND CHAMPION, 1955
A daughter of Lyrene King's Emory, GOLD ★ SIRE.

His Dam's Granddam

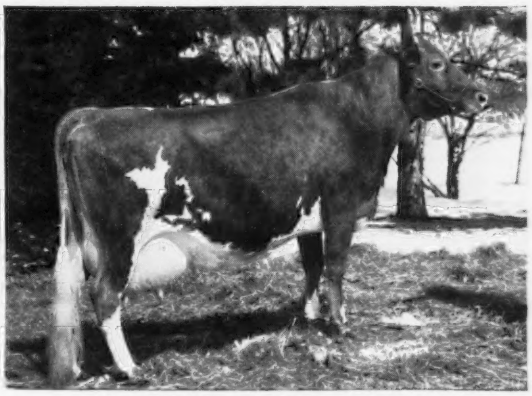

LOCKSHORE PRINCE'S DIAMOND (E)
GOLD ★ DAM
*15221—713—Jr3—365C—2x
20455—1029—5yrs—365—3x
17249—801—10yrs—365C—2x
3 tested daughters, all over 14,000 lbs. milk.
5 PR sons include —
Norgert's Royal Footprint, GOLD ★ SIRE
Norgert's Royal Diamond, GOLD ★ SIRE

GUERNSIANA

GUY McFARLAND & Sons, Owners
R.D. 1, Box 708, Indianapolis, Ind. 46227

7500 South Emerson
Indianapolis, Indiana 46227

We Took A Look And Liked What We Saw

BART IS BACK . . . Again In Heavy Service

WINDY HEIGHTS BUTTERFAT BART

Born January 25, 1961

A Combination Of The Best Of Butterfat And Green Meadow Bloodlines

TRACES TO YELLOW CREEK KING'S BEA, FAIRLAWN K. GAY LEVITY DOUGLASTON LADY MARY, SHUTTLEWICK LEVITY, GREEN MEADOW MELBA

Sire: **Yellow Creek Butterfat Bart,** a son of Yellow Creek Butterfat Barbea (VG 4 times), 14263—*784—Sr3HIR—365C—3x, 14181—779—5HIR—365—2x, 14249—770—7HIR—365—2x, 13271—706—9HIR—365—2x (4 summarized sons, 3 tested daughters—all VG). Next Dam: Yellow Creek King's Bea (VG 3 times), GOLD ★ DAM, 13403—*755—Sr3—305C—2x, 14075—*812—5yrs—365C—2x, 3 tested daughters, all VG, **2 were Class Leaders,** 4 summarized sons, **3 are GOLD STAR sires.**

Dam: **Windy Heights Jolly Anita** (VG '65), *14061—*699—Jr2HIR—305—2x, 13747—705—Jr3HIR—305—2x, **a daughter of our foundation sire,** Franchester Hornet's Favorite (the Fairlawn K. Gay Levity—McDonald Farm Kings Jolly Lady families — both Excellent) + a cross through her dam to the Levity and Melba families.

The Bart daughters are doing well and they look the part. He has the inheritance to do the job, and he is getting it done.

FOR SALE . . . A Choice Selection Of Females And Occasionally A Top Bull Calf

CHAS. P. ADKINS, M.D., Owner
Coldwater, Ohio 45828
Tel. 419 — 678 - 2379

CLEARVIEW FARM

CLARENCE KOESTERS, Manager
Route 1, St. Henry, Ohio 45883
Tel. Coldwater 419 — 678 - 3105

We Made A Wise Choice — —

We selected our Junior Herd Sire from what we consider to be the best of Butterfat Inheritance. He is being bred to daughters of **Langmeadow Magar,** and his son, **John of Walnut Manor.**

YELLOW CREEK MR. SPOT

Born July 16, 1965

Sire: **Yellow Creek Butterfat Success,** a son of Mulhocaway Beauty Butterfat, GOLD ★ SIRE, and out of Yellow Creek Handy Sue (E 6 times), *17864—*1122—Jr4HIR—365—2x.

Dam: **Yellow Creek S. Pretty Spot** (VG 6 times), 16523—878—Sr4HIR—365—2x. Full sister to Yellow Creek S. Fortune (AI GOLD ★ SIRE in Eastern A.I. Cooperative).

Mr. Spot will also be bred to cows like these —

	Milk	Fat	Divsion
Jared's S LS Fanny	15970	690	7DHIR—305—2x
Hattie of Walnut Manor	14610	702	4-8DHIR—297—2x
Peterson Farm Supreme Wootz	13030	581	4-2DHIR—305—2x
Jacquette of Walnut Manor	12480	595	3-7DHIR—305—2x
Rushcreek Supreme Alice	12450	553	7-8DHIR—305—2x
Springhill Lindsey's Jackline	11990	589	11-2DHIR—300—2x
***Collinwood Prize Mo**	11620	556	6-3DHIR—305—2x
Hopeful of Walnut Manor	11240	582	5-2DHIR—305—2x
Janice of Walnut Manor	10080	491	3-5DHIR—305—2x
Justina of Walnut Manor	11130	588	3-2DHIR—305—2x

Our 1966 DHIR Lactation Average

56 Records — 10511M—5.0%—524F (M.E.—305—2x)

Choicely-Bred Females For Sale — All Ages

Farm located 1 mile south, 2 miles west of Galesburg.

Dale Kirklin, Owner
8792 M. L. Ave., Rt. 3, Kalamazoo, Michigan 49001
Telephone: Fireside 3-9932

WALNUT MANOR FARM

STOP WISHING . . .

. . . GET ACTION!

GO *SELECT SIRES, Inc.*

(All Proofs From U.S.D.A. Sire Summaries Jan. 1967)

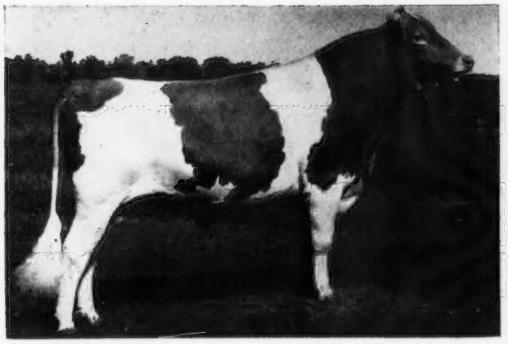

FRANCHESTER CECILIA'S BONANZA AI GS

378 Daus. Avg.	10,189M	4.8%	486F
Predicted Difference	+810M		+35F

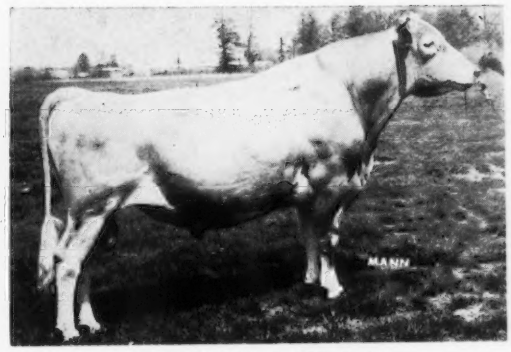

HOMINY HILL GAGE AI GS

134 Daus. Avg.	9,606M	4.7%	477F
Predicted Difference	335M		+9F

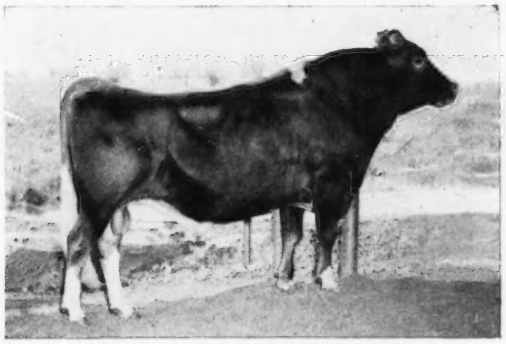

YELLOW CREEK BUTTERFAT BART

45 Daus. Avg.	10,048M	5.2%	523F
Predicted Difference	+289M		+39F

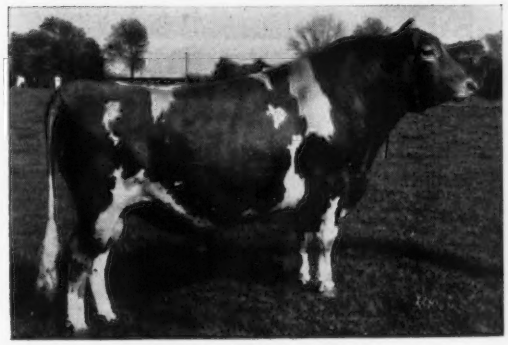

LYRENE MYRA'S WISTAR

12 Daus. Avg.	11,584M	4.9%	568F
Herdmate Difference	+891M		+35F

The above bulls represent only a small part of our AI program designed for the advancement of the Guernsey breed. Phone or write for information concerning the many other Guernseys available to you through **Select Sires, Inc.**

Contact: in **ILLINOIS** — NIBCO, Hampshire, Ill. or SIBA, Breese, Ill., **KENTUCKY**—KABA, 1930 Herr Lane, Louisville, Ky., **OHIO**—COBA, 1224 Alton-Darby Rd., Columbus, Ohio, **TEXAS** and **SOUTHWEST**—COBA, 1716 Forest Ave., Tyler, Texas, **CALIFORNIA**—Genetics Inc., Hughson, Calif., **COLORADO** — CSU, Fort Collins, Colo., **MISSISSIPPI** — TABS, Tupelo, Miss., **FOREIGN** — AGRIPAN, Guilford, Conn. **ALL OTHER AREAS**—SELECT SIRES, INC., 1224 Alton-Darby Rd., Cols., O. 43228

SELECT SIRES INC.

BREED TO THIS GOLD STAR SIRE FROM THE "ANNUAL" FAMILY

ADRIAN FROZEN SEMEN IS AVAILABLE

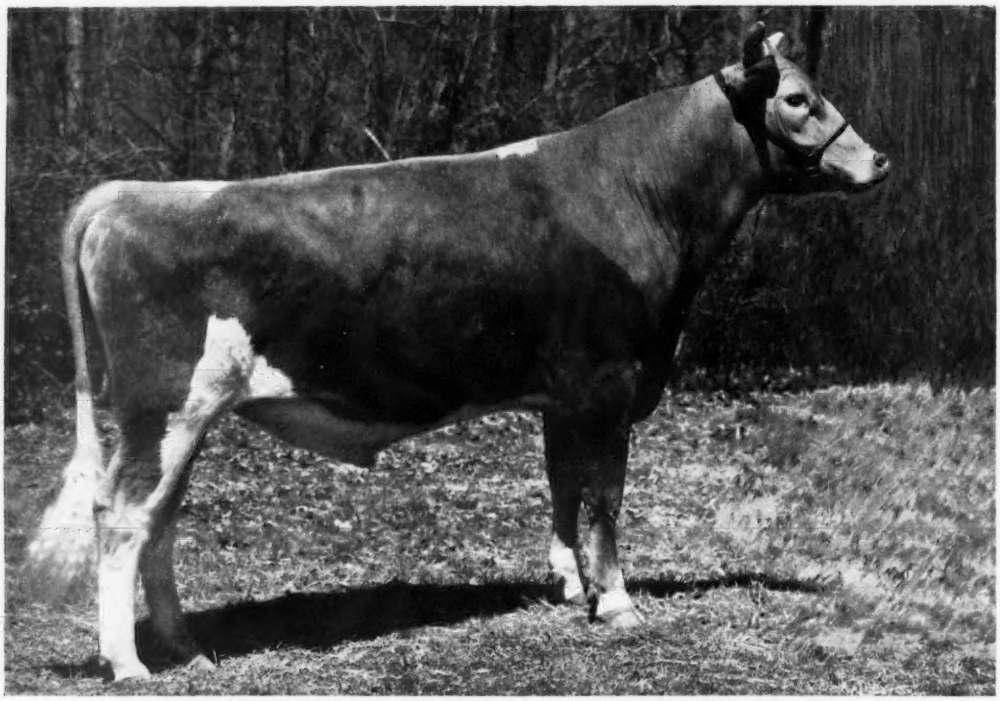

HOMINY HILL ADRIAN — GOLD STAR SIRE

17 daughters, 23 records average 11930 lbs. milk, 596 lbs. fat, M.E.—305—2x, 18 classified average 85.6%.
Sire: **Hominy Hill Champion,** GOLD STAR SIRE
Dam: **Lynbrook Royal Annual** (E 6 times), GOLD STAR DAM, 17341—891—9yrs—365—2x.
ADRIAN is full brother to Hominy Hill Champion Annual (VG), 13290—670—Jr3DHIR—305—2x, and a maternal brother to Hominy Hill R.K. Anise (E 5 times), 16654—*1021—Sr4—305—2x.

An Adrian Daughter (E)

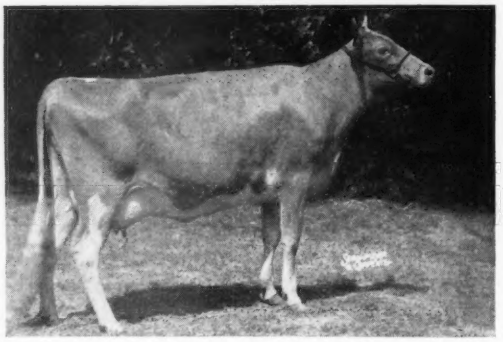

Hominy Hill Adrian Darlene (E 3 times), 13264—701—Jr3—305—2x. Sold in 1965 for $2,600 to Pine Grove Dairies, Inc., Portsmouth, Va. Dam of Hominy Hill Beauty Rosebud (VG '66), 12650—635—Jr2HIR—305—2x, Res. A-A 2-Year-Old, 1965, sold in 1965 for $3,500, resold in 1966 for $3,600.

An Adrian Daughter (E)

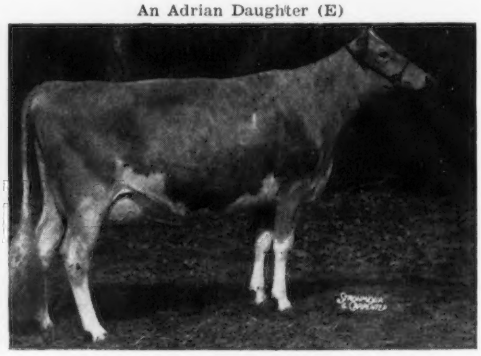

Hominy Hill Adrian Wistful (E twice)
14110—707—Jr4DHIR—305—2x
Senior and Grand Champion, Eastern States Exposition, 1966.

The farm is located 3 miles north of Cross Anchor off Highway 146

T. B. Accredited 569649 State Bang's Free 593

CROSS ARROWS FARM

UNION, SOUTH CAROLINA 29379

PAUL K. & JAMES L. SWITZER
Owners
Tel. Enoree 495-3938

RIVERS G. VAUGHN
Manager

PRODUCTION CONTINUES TO GO UP AT DENDEL'S ORCHARDS . . .

1966 . . . 25 DHIR records average 11852 lbs. milk, 611 lbs. fat, M.E.—305—2x

1967 . . . The first 11 to finish their DHIR records this year average 13408 lbs. milk, 643 lbs. fat, M.E.—305—2x

Here Are A Few Of Our 1966—1967 DHIR Records (ACTUAL)

	MILK	FAT	DIVISION
Koster's Golden Princess	15180	826	3-0—305—2x
Polly Acres Heather	16390	772	5-0—305—2x
Dendel's Orchard's S. Buttercup	14040	619	4-2—305—2x
Dendel's Orchard's M. Ruth	14020	632	5-1—305—2x
Dendel's Orchard's J.S. Ruth	13770	717	4-10—305—2x
Dendel's Orchard's Ruth	13710	688	7-0—305—2x
Dendel's Orchard's Pat's Eve	13450	588	2-1—305—2x
Fairholm Pat's Rosalie	13260	693	3-10—305—2x
Dendel's Orchard's Noble Ruth	12270	642	3-0—305—2x
Dendel's Orchard's Emp. B. Ruth	11500	538	2-1—305—2x
Dendel's Orchard's L. Debbie	11420	647	2-9—305—2x
Dendel's Orchard's Miss Kate	11410	584	1-10—305—2x
Dendel's Orchard's Chief Ruth	10770	516	1-11—305—2x

Half of the cows listed trace to our great Ruth family . . . Our herd is rich in the blood of this strong female line.

ADD RUTH FAMILY BLOOD TO YOUR HERD . . . Bull calves rich in the blood of this family are usually available.

STOCK FOR SALE — PLAN TO VISIT OUR HERD — WRITE US YOUR NEEDS

Jack Dendel **6 miles north of Allegan out 30th St. ¾ mile east of 127.** **Allegan, Michigan 49010**
DENDEL'S ORCHARDS Telephone OR 3-4317 **Route 5**

GREAT SIRES IN THE MAKING — ALL COMBINE TYPE AND PRODUCTION

Melfield Brilliant

We have over 25 daughters in the herd, and 15 bred to him.

Sire: **Liseter Brilliant**

Dam: **Melfield Pattala** (VG)
10752—496—9HIR—305—2x
10591—468—13HIR—305—2x

His Dam's Granddam

Contender's Patsey
18411—919—CC—3x

Wandering Brook JV Pegasus

An outstanding group of daughters coming along. The first 2 to complete test average 12175—609 (M.E.—305—2x).

Sire: **McDonald Farms Jolly Val**
GOLD ★ SIRE

His Excellent Dam

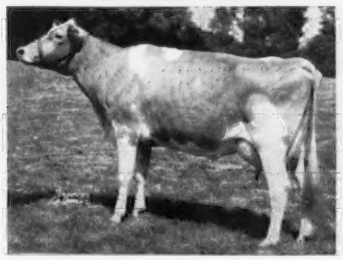

Broadview Farm Peggy (E 7 times)
*15589—682—Jr3HIR—305—2x
*15960—690—Jr4DHIR—305—2x
16490—700—6DHIR—305—2x
16790—720—7DHIR—305—2x

Woodacres Royal Flash

Born February 25, 1965

A great young sire with a great future.

Sire: **Fritzlyn Jeanette's Flash**
GOLD ★ SIRE

His Excellent Dam

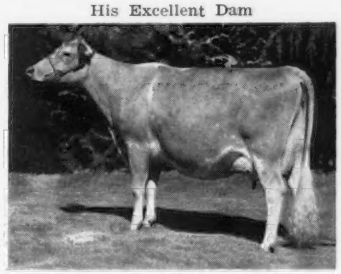

Bon Bon of Golden Bow (E '65)
10186—544—Jr3HIR—305—2x
10251—511—5HIR—305—2x
12771—608—7HIR—305—2x

If you are looking for a top herd sire prospect, write us and we'll let you know what we have available.

Penn-Del Farm
RAYMOND F. & LOUISE WITMER, Owners
Tel. Quarryville, 786-3526 (area code 717)

7 miles south of Lancaster on U.S. 222
R.F.D. No. 1, Willow Street, Pa. 17584

Sept. 11-15, 1967

PENNSYLVANIA ALL-AMERICAN DAIRY SHOW

FARM SHOW BUILDING
HARRISBURG, PA.

GUERNSEY BREEDERS

Plan now to include the Pennsylvania All-American Dairy Show in your circuit this year. The dates of this show (Sept. 11-15) are just right to tie in with either the Ohio State Fair (Aug. 24-Sept. 4) at Columbus, the Maryland State Fair (Aug. 28-Sept 6) at Timonium, the New York State Exposition (Aug. 29-Sept. 4) at Syracuse or the Eastern States Exposition (Sept. 16-24) at Springfield, Massachusetts.

Look at the prize money offered for Guernseys at the Pennsylvania All-American Dairy Show! It's unequaled; don't miss it this season. Guernseys will be judged by Mr. Harold Kaeser on September 13.

	1	2	3	4	5	6	7	8	9	10	11	12	13	14	15	16	17	18	19	20
Bull Calf	50	40	30	25	20	20	15	15	12	12	10	10								
Junior Yearling Bull	50	40	30	25	20	20	15	15	10	10										
Senior Yearling Bull	60	50	35	30	20	20	15	15	10	10										
Junior Champion Bull	Rosette — Reserve, Ribbon																			
Bull, 2 years old	60	50	40	30	25	20	20	15	10	10										
Bull, 3 years or over	80	70	60	50	40	30	20	15	15	15										
Senior Champion Bull	Rosette — Reserve, Ribbon																			
Grand Champion Bull	Banner — Reserve, Rosette																			
Junior Heifer Calf	50	45	40	35	30	20	20	15	15	15	15	15	10	10	10					
Senior Heifer Calf	50	45	40	35	30	20	20	15	15	15	15	15	10	10	10	10	10	10	10	10
Junior Yearling Heifer	55	50	45	40	35	30	20	20	20	15	15	15	10	10	10	10	10	10		
Senior Yearling Heifer	60	55	50	45	35	30	30	25	25	20	20	20	15	15	15	10	10	10		
Junior Champion Female	Rosette — Reserve, Ribbon																			
Junior Get of Sire	60	55	50	45	35	30	30	20	15	15										
Junior 2-year-old Heifer	60	50	40	30	20	20	20	15	15	15	10	10								
Senior 2-year-old Heifer	80	70	60	50	40	30	30	20	20	20	15	15	15	10	10	10	10	10	10	10
Pennsylvania Three-Year-Old Futurity																				
Cow, 3 years old	100	90	80	70	60	50	40	30	30	20	20	20	20	15	15	10	10	10	10	10
Cow, 4 years old	100	90	80	70	60	50	40	30	30	20	20	20	20	15	15	10	10	10	10	10
Cow, 5 years or over	100	90	80	70	60	50	40	30	30	30	20	20	20	20	15	15	15	15	10	10
Best Udder	The judge will name the First, Second, Third best udder in each milking class. Ribbon . . . Ribbon . . . Ribbon																			
Senior Champion Female	Rosette — Reserve, Ribbon																			
Grand Champion Female	Banner — Reserve — Rosette																			
Best 3 Females	60	55	50	40	35	30	30	25	20	15										
Get of Sire	100	90	80	70	60	40	25	20	15	15										
Production Get of Sire	50	45	40	35	30															
Dairy Herd	70	60	55	50	40	35	30	25	20	15										
Produce of Dam	60	50	45	40	35	30	25	20	15	15										
Dam-and-Daughter	60	50	40	35	30	30	25	20	15	15										

STATE or PROVINCHAL HERD: 1st, $100.00; 2nd, $75; $50 to each additional exhibitor.

— ENTRIES CLOSE AUGUST 15 —

For Information Contact
Harold R. McCulloch, Manager

PENNSYLVANIA ALL-AMERICAN DAIRY SHOW

Farm Show Building
Harrisburg, Pennsylvania 17120

Phone: Area 717 — 787 - 2905

A New Sire Rich In The Blood Of The Old "St. James" Herd Through The Use Of This "Gracie" Son

SPRING RIDGE NOBLE LAD

Born November 19, 1959

Owned jointly with Archie and Ronald Jenkins, Waukesha, Wisconsin.

The three daughters in milk in our herd are large dairy cows with udders of excellent quality. One, on test as a Jr2, has 4420—191 in 97 days. We have 10 daughters due to freshen this fall.

His Dam

Spring Ridge Gracie (E 3 times—92.5%)
13480—664—9DHIR—305—2x
11 records up to 15464—869—DHIA—365—2x.
Champion, National Junior Show, 1954.

His Full Sister

Spring Ridge L. Grace (E 5 times—92.5%)
14146—708—6DHIA—305—2x
15044—739—7DHIA—305—2x
Sr. & Gr. Ch., Wis. State Fair, 1963, 1965.
Now at Raemelton, Mansfield, Ohio.

NOBLE LAD and his maternal granddam are sired by **Curtiss Candy Verity Lad,** a son of St. James Count's Verity (E '51 '53), 18772—924—6yrs—365—3x, 1st 4-Year-Old, Iowa, Illinois, Indiana, 1946, Sr. & Gr. Ch., Iowa, Illinois, 1946, 3 summarized sons, 3 tested daughters — 2 VG, 1 D.

A Home - Bred Sire . . . Rich In The Blood Of Excellent Cows And The GOLD STAR "Alert" Bull

MAPLE LEAF LANCER

Born April 1, 1963

1st prize Junior Yearling, Minn., 1964, 1st prize 2-Year-Old, Minn., 1965, 1st Aged Bull, Reserve Champion, Minn., 1966.

Sire: **Maple Leaf J. Supreme,** 5 classified daughters, 4 VG, 1 D, a son of Yellow Creek Jewel Supreme, GOLD ★ — AI GOLD ★ SIRE, 454 daughters, 946 records average 11238—561—M.E.—305—2x, 280 classified average 82%. 1272 AI daughters, 2369 records average 10353—513—M.E.—305—2x, an **increase** of +813 lbs. milk for daughters over their herdmates.

His Dam

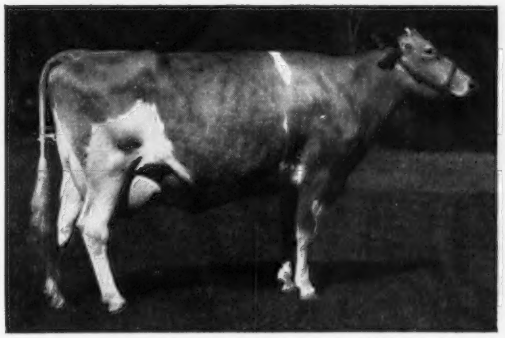

Maple Leaf A. Lisa (E 5 times)
12050—638—Jr4DHIR—305—2x
12570—684—5DHIR—305—2x
15409—825—6DHIR—365—2x
2 tested daughters — both VG
Sire: Maple Leaf Alert
GOLD ★ SIRE

His Sire's Dam

Maple Leaf R. Lenore (E 5 times)
11420—564—Jr3HIR—361—2x
11520—593—6DHIR—305—2x
11210—564—7DHIR—305—2x
2 tested daughters, 1 summarized son, Maple Leaf Rocky, GOLD ★ SIRE. **R. Lenore** is a full sister to Maple Leaf Alert, he sire of Lancer's dam (see opposite).

WE HAVE AVAILABLE CHOICELY-BRED BULL CALVES RICH IN THIS INHERITANCE

The farm is located 1 mile south, 1 mile east on County Road 25. Telephone: LEwiston 3721 or 3723.

ELMER J. WIRT & SON **MAPLE LEAF FARM** LEWISTON, MINNESOTA 55952

T. B. Accredited No. 250 — Bang's Clean Certified No. 513

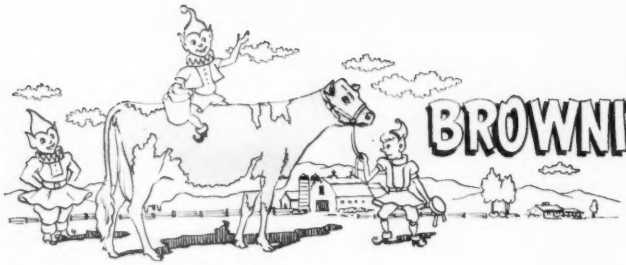

BROWNIES GUERNSEY FARMS

Woodburn, Oregon

Gold ★ Herd — 1964 **Gold ★ Breeder — 1965, 1966**

Our Breeding Program Revolves Around Two Great Cow Families

OPAL + BRENDA

Al Units Approve Of These Families —

Brownie's Farms Optimist
17 daus., 23 rec. av. 11901—601 (M.E.—305—2x), 22 cl. av. 82.8

Brownies Farm Ordway
A son of McDonald Farms Premier out of Ocieanna.
Used by Midwest Genes, Inc.

Brownies Farms Oregon
A son of Bonanza out of Ocieanna.
Used by Oregon Dairy Breeders.

Brownies Farms Official
A son of Bonanza out of Brownies Farms Ocelia.
Used by All West Breeders, Inc.

Dam Of OPTIMIST, OREGON And ORDWAY

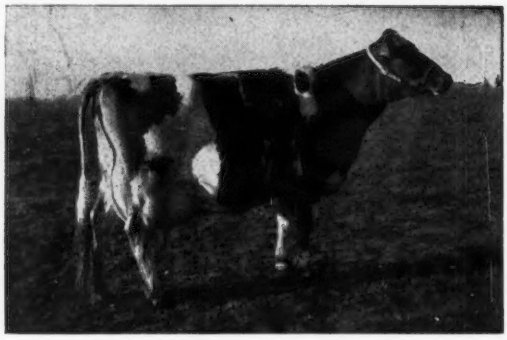

Brownies Farms Ocieanna (E 3 times)
16241—804—Jr3HIR—365—2x
15747—720—Sr4HIR—312—2x
15816—787—5HIR—365—2x
15442—759—7HIR—365—2x

A BONANZA Son Developed At Brownies And Used By Midwest Genes, Inc. —

Westlynn B. Coast King

32 daus., 70 rec. av. 10514—519 (M.E.—305—2x), 21 cl. av. 84.9

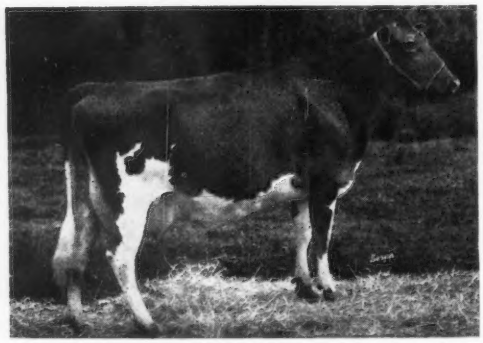

Brownies Farms Brenda (E 3 times)
12880—647—Jr3HIR—328—2x
12499—650—Jr4HIR—325—2x
16106—801—5HIR—365—2x
14921—768—8HIR—346—2x

The Brenda Family — Her 2 Sons Are In Service

Brownies Farms Banker
Born July 1, 1962
A son of **Brownies Farms Optimist** — he a son of Ocieanna, above.

Brownies Farms Belmont
Born April 19, 1960
A son of **Westlynn B. Coast King.**

Add Opal Or Brenda Blood To Your Program — It's Popular

At Eastern Al Coop. —

Brownies Farms Opportunity — a son of McDonald Farms Premier out of Brownies Farms Onita.

Brownies Farms Ormond — a son of Western Glow Darimost out of Brownies Farms Ocean.

Orville L. Brown Telephone — Gervais 792-3638 **R. 1, Box 417**
Herd on DHIR Test — We Show — We Classify **WOODBURN, OREGON 97071**

Wouldn't You Like To Own Her?

Sire:
Roetta Dari Roger
By **Western Glow Darimost** out of **Roetta Rose's Rosetta,** Excellent '65, 14180 — 721 — 2-11DHIR — 305 — 2x, 15530 — 883 — 3-9DHIR — 354 — 2x. A Double "Rose".

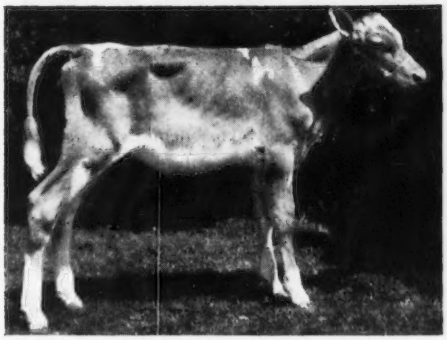

Dam:
Roetta Warrior's Great Granda
13370—672—Jr2DHIA—365—2x
16749—900—Jr3DHIA—344—2x
Sire: **Flying Horse R. King**
Dam: **Sky Valley Warrior Margene**

Roetta R. Grace

Born May 13, 1967

To be sold at the Pacific Northwest Fall Sale.

Donated by T. A. and Lillian Roetcisoender, with all proceeds to go for promotion and expenses of the **Evergreen Guernsey Classic Show, July 29, 1967, Mt. Vernon, Washington.**

The Show Palace Of Pacific Northwest Guernseys

How About A Weekend Vacation!!

★ ***The famous King Salmon Barbecue and Social, Thursday evening, July 27.***

★ ***Pacific Northwest Classic Fall Sale, Friday, July 28.***

★ ***The Nationally famous Evergreen Classic Show, Saturday, July 29.***

Sale Sponsored By... **IDAHO, OREGON AND WASHINGTON G. C. C.**

Floyd M. Sandell, Chairman Sales Committee, Bellingham, Washington 98225

FREDELLA FARM COMPLETE DISPERSAL

At The Farm, Chaska, Minnesota, Tuesday, July 18, 1967 — 12:00 Noon

Fred Molnau, Jr. & Sons, Owners

48 Registered Guernseys . . . 40 Cows — 8 Bred Heifers

Present Herd Average: 9644 Lbs. Milk — 510 Lbs. Fat

In the sale will be 3 daughters of **Henslee Farms V. Fame,** Gold ★ Sire; 7 daughters of **Mulhocaway Butterfat Dispatch,** Gold ★ Sire; 2 daughters of **Norgert's Royal Nance,** Gold ★ Sire; 2 daughters of **Norgert's Nance Forward;** one daughter of **Gayoso View Top Command,** Gold ★ Sire, and one daughter of **Mulhocaway Butterfat King Hal.**

A Few Of The Top Cows Selling

Alfanna M. Jasmine (VG—88.5)
10210—521—2DHIA—317—2x
11370—629—3DHIA—315—2x
10910—596—4DHIA—322—2x

Grand Champion wherever shown in 1966, including Minn. State Fair FFA Show, Carver Co. Fair and Regional Dairy Show.

Kenyon Penny's Pamela
VG—88 as a 2-year-old
8470—409—2DHIA—287—2x
on retest wth 9070—495—3DHIA—2x in 267 days

Alfanna M. Gypsy (VG)
11130—566—DHIA—353 days—2x
10760—543—DHIA—305 days—2x
12460—637—DHIA—364 days—2x

These 4 Dispatch Daughters Are Selling —

Spruce Shadows D. Madora — Born Jan. 2, 1964 — 10960—508—2DHIA—314—2x
Spruce Shadows D. Mayme — Born Feb. 19, 1964 — 8680—460—2DHIA—294—2x, on retest with 2980—185 in 61 days
Spruce Shadows D. Marsha — Born Feb. 8, 1964 — on test with 8600—461—2x in 273 days
Spruce Shadows D. Marvel — Born Jan. 13, 1964 — 9170—477—2DHIA—305—2x

The herd is bred to top Curtiss sires — **Rosewood Nona's Ambassador, Norgert's Royal Nance, Norgert's Nance Forward,** and **Spar Hill Governor.**

The herd is young, and in excellent health. Here is an opportunity to increase both type and production in your herd.

For complete information and list of records, write to Radde Bros., Auctioneers, Waconia, Minnesota, or to us.

FREDELLA FARM

Fred Molnau, Jr. & Sons
Steve and Dale

Rt. 1, Chaska, Minn. 55318

SHAMROCK DAIRY

W. T. McCLELLAND & SON
Tel. 887-0300

P. O. Box 5524
Tucson, Arizona 85703

Five miles north of Tucson on Highway 80, turn west at our sign.

SHAMROCK BON WATCHFUL NOW ON LEASE TO ADOHR

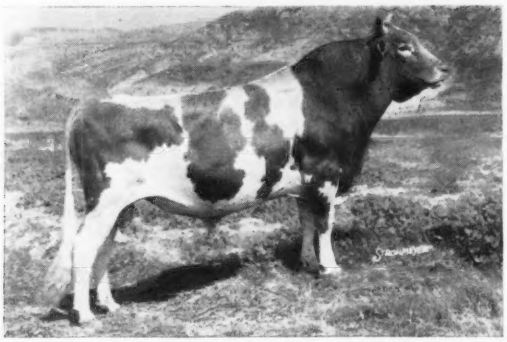

The first 5 daughters by BON WATCHFUL with 8 records average 11049 lbs. MILK, 584 lbs. FAT, M.E.—305—2x, 5 classified average 84.2%, 3 Very Good, 2 Desirable

The 3 Very Good Bon Watchful Daughters — ACTUAL PRODUCTION

	MILK	FAT	DIVISION
Shamrock W. Daisy (VG)	12480	713	2-10DHIR—365—2x
	11220	602	4-2DHIR—305—2x
Shamrock W. Hulda (VG)	10830	577	2-5DHIR—305—2x
Shamrock W. Maple (VG)	9490	457	2-2DHIR—305—2x
	11320	543	3-2DHIR—305—2x

His Sire

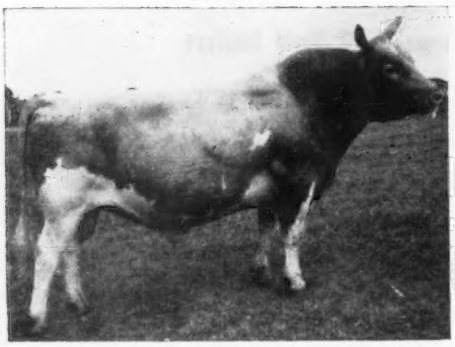

Nyala Ermine's Bonanza, GOLD ★ — AI GOLD ★ SIRE
Sire of more classified daughters than any other Guernsey sire.
One of our BONANZA daughters, Shamrock Bon. Lois (VG '66), 12830—578—Sr3DHIR—305—2x, sold to Big Chief Knight, Meadow Gold Farms, Bakersfield, Calif., in the 1967 Guernsey Sale of The West for $1,300.

His Sire's Dam

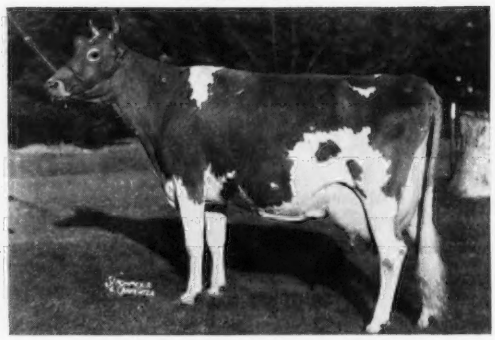

Fairlawn Peerless Ermine (VG 3 times)
GOLD ★ DAM
16892—838—10yrs—365—2x
6 summarized sons, 2 are GOLD STAR, 5 tested daughters, 4 classified — 1 E, 3 VG.

BON WATCHFUL is out of Highfield K. W. Jasmine (VG 4 times)), 9184—487—Jr2—305C—2x, 9677—569—Jr3—365—2x, she a full sister to Highfield King's W. Jeanette (VG), 10109—719—7HIR—305—2x, she dam of Highfield Valor's Johanna (VG), 12590—699—Jr3DHIR—305—2x, 11910—717—Sr4DHIR—305—2x. **"Jasmine"** is by Fairlawn King's Watchful, he by Fairlawn H. Eastern King, GOLD ★ SIRE, out of Fairlawn Peerless Icon, a paternal sister to "Ermine" (above), both are by Green Meadow Peerless. **"Jasmine"** is out of Coronation Juliet, 11302—651—Sr4—365C—3x, 10441—581—11yrs—290—2x, 4 tested daughters, she by Fra-Mar Coronation Noble.

BIG CHIEF KNIGHT, Consultant

Send for list of available bull calves

ADOHR FARMS

CAMARILLO · VENTURA COUNTY · CALIFORNIA

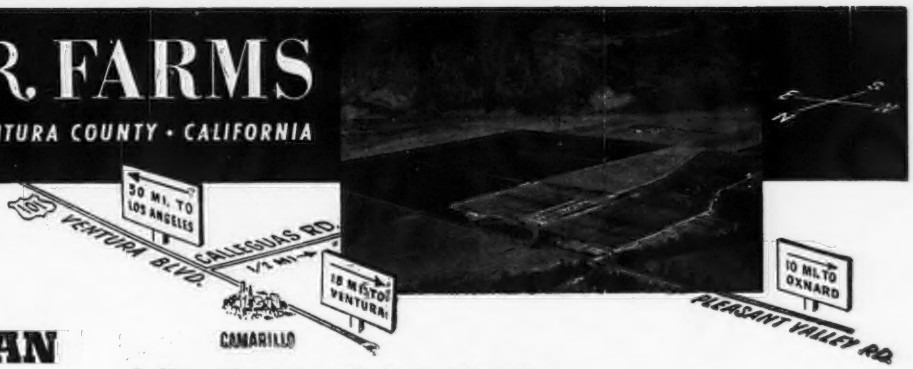

BON WATCHMAN

A New Sire Joins His Paternal Brother

SHAMROCK BON WATCHFUL

Born November 18, 1959

5 daughters, 8 records average 11049 lbs. milk, 584 lbs. fat, M.E.—305—2x, 5 classified average 84.2%, 3 VG — 2D

see opposite page

His Paternal Brother

SHAMROCK PRISCILLA'S PINNACLE IN OUR STUD . . . A BONANZA SON OUT OF THE EXCELLENT ADOHR PRISCILLA FAMILY. Pinnacle has a DHIA average on 34 daughters, 43 records, of 10622 lbs. milk, 509 lbs. fat. When last summarized, 8/11/66, his first 22 daughters, 23 records, averaged 11328 lbs. milk, 537 lbs. fat, M.E.—305—2x, 22 classified averaged 83.1%. **Pinnacle** is a full brother to SHAMROCK BON PYRAMID (Md.-W. Va. Stud). When summarized, 3/9/67, his first 11 daughters averaged 10641—545—M.E.—305—2x, 11 classified averaged 83.2%. His DHIA summary shows 17 AI daughters with an average of 10811 lbs. milk, 529 lbs. fat, an INCREASE of +449 lbs. milk, +21 lbs. fat over their herdmates.

His Dam's Dam

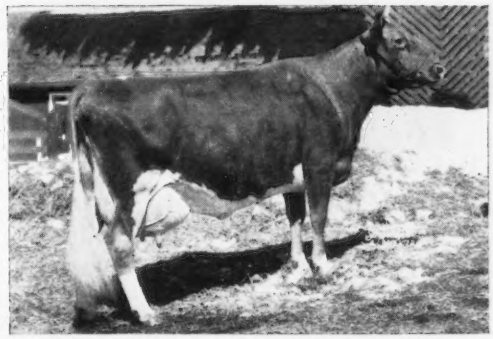

Coronation Juliet, 11302—651—Sr4—365C—3x, 10441—581—11yrs—290—2x. 4 tested daughters include: **Highfield Prince's Juno,** 15544—787—8yrs—365—2x, **Highfield King's W. Jeanette** (VG), 10109—719—7HIR—305—2x, **Highfield K. W. Jasmine** (VG), 9672—569—Jr3—365—2x. **Jasmine is the dam of BON WATCHFUL,** and she is sired by Fairlawn King's Watchful, he by a GOLD STAR sire out of a daughter of Green Meadow Peerless. **Juliet (above) is by Fra-Mar Coronation Noble out of a daughter of Coronation Watchful, he by a son of Green Meadow Coronation King and Green Meadow Wistaria.**

The Dam And Granddam Of Pinnacle
The Paternal Brother To Bon Watchful } **Both are now in our STUD**

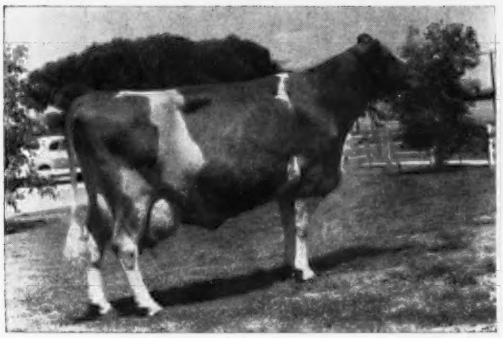

Martin Hornet's Priscilla (E 6 times)
13759—597—Sr2HIR—341—2x
15120—628—5yrs—305—2x
16636—648—8yrs—365—2x
16100—713—9DHIR—305—2x
16020—645—10DHIR—293—2x

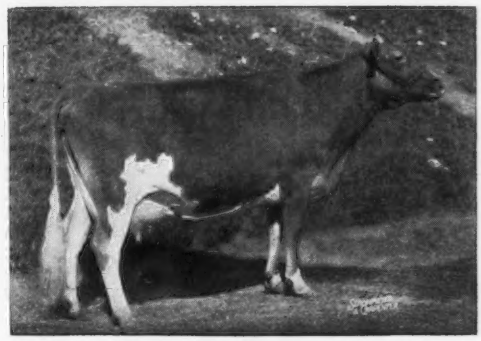

Adohr Priscilla (E twice)
14822—774—D
Res. Gr. Ch., G.N., 1949
1st Produce, Calif., 1954, 2 daughters, 1 son
Adohr Peter Pan Prince
GOLD ★ SIRE

Breed Your Herd To BON WATCHFUL And PINNACLE

Also Available Through Our FROZEN SEMEN PROGRAM — Adohr Peter Pan Prince, GOLD STAR son of Priscilla **(above), Cloverdale Social Dorman,** sire of top animal in the 1967 Guernsey Sale of the West. **High Meadows Jolly Lafayette, McDonald Farms Regal Fashion, McDonald Farms Duke's Justin, Fairlawn Linaria's Warrior, Bay Meadows Billy Dan,** and **Adohr Prince Anger.**

T. A. KNIGHT, Manager — **The Welcome Mat Is Always Out At Adohr** — J. L. ELLIOTT, Superintendent

We Just Couldn't Keep it Under Our Hat

7 GOLD STAR SIRES

Service available from technicians in shaded areas of Wisconsin, Michigan, Minnesota, Iowa, Nebraska, and through the Missouri Farmers Association in Missouri Kansas, Arkansas, and Oklahoma, and authorized distributors in North Dakota, Colorado and California.

★GEN'L OFFICE, SIRES, LAB
◉ SIRES, LAB

MIDWEST BREEDERS COOPERATIVE

SHAWANO, WISCONSIN 54166 • PHONE 526-2141 (AREA 715)

McDonald Farms Royal ZEBO 526870
"Gold Star — AI Proven Sire"
USDA Production Comparison — 1-67

37 AI daus. (41r) av.	9.182	4.9	448
Herdmates	9.363	4.9	457
	−181	.0	−9
Predicted Difference	−104		−5

AGCC Sire Summary — 1966

36 daughters (75r) av.	10,672	4.8	517

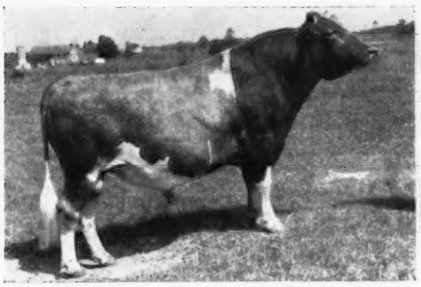

Maplewood Royalist's BRIGADIER 552424
"Triple Gold Star In Canada — AI Proven"
USDA Production Comparison — 1-67

76 AI daus. (101r) av.	9.588	4.8	456
Herdmates	9.303	4.8	447
	+285	.0	+9
Predicted Difference	+237		+8

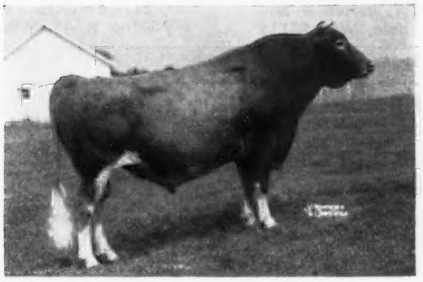

Norgert's Royal D. SCOTSMAN 536610
"Gold Star Sire"
AGCC Sire Summary — 1965

19 daughters (29r) av.	11,073	4.8	526

16 Classified daughters average 83.7
7 Very Good, 8 Desirable, 1 Acceptable

These gold medal sires as well as other great sires available to members of Midwest Breeders Cooperative in the shaded area of the maps.

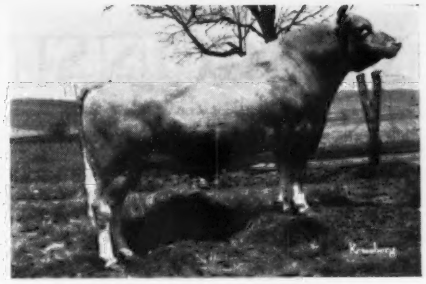

Hominy Hill ACME 550014
"Gold Star Sire"
AGCC Sire Summary — 5-66

10 daughters (10r) av.	12,909	4.8	623

18 Classified daughters average 84.3
11 Very Good, 6 Desirable, 1 Acceptable

Maple Leaf ROCKY 552022
"Gold Star Sire"
DHIA Sire Summary — 2-66

6 daughters 7 records	12,083	4.8	575
17 Herdmates	11,358	4.7	531
	+725	+.1	+44

Prestdale F. ARTIC 549335
"Gold Star Sire"
USDA Production Comparison — 8-66

10 daughters average	11,360	4.9	552
Herdmates	10,161	4.7	473
	+1,199	+.2	+79

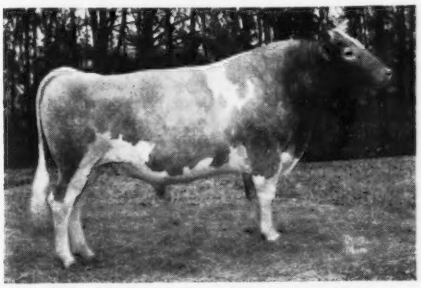

Roes-MOR E. DISTINCTION 548128
"Gold Star Sire"
USDA Sire Summary — 2-66

11 Non AI daughters (13r) av.	11,359	4.9	560
Diff. from Herdmates	+94		+14

11 Classified daughters average 85.3
8 Very Good, 3 Desirable

WISCONSIN — *America's Dairyland*

YELLOW CREEK BUTTERFAT QUARTUS

Maternal brother to Yellow Creek Butterfat Questar, $1,025 — 1967 Guernsey Sale.

A son of **Yellow Creek S. Quilly,** 18343—1027—11DHIR—365—2x (pending), she one of 4 full sisters by Jewel Supreme out of the GOLD STAR — Terra Vista Queen family.

QUARTUS has several outstanding daughters in the herd that include —

Langmanor Bft. Quartus Noreen
12316—691—2-6DHIA—365—3x
11749—643—3-8DHIA—316—3x
12215—731—4-9DHIA—356—2x

Dam of our herd sire

Langmanor Bft. Norsman

Born February 6, 1965

A son of **Mulhocaway Butterfat Onyx** (Yellow Creek Jewel Supreme — Mulhocaway Bft. Gemita). **We also have a full sister in the herd. On April 12, 1967, Noreen had a great big bull by Woodacres Pharaoh. HE IS FOR SALE!**

LANGMANOR

Gene Burlingham & Sons
Palmyra, Wisconsin 53156

A DARIMOST FROM THE EXCELLENT "MARCELLE" FAMILY

ROZELYN DARI MATE

Born August 8, 1965

Sire: **Western Glow Darimost,** AI GOLD ★ SIRE

His Dam

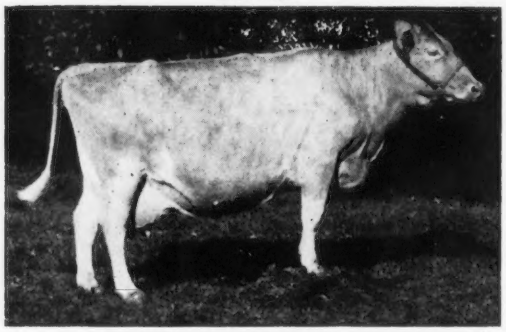

Rozelyn Beau Memory (VG 4 times)
6 records average 13528—658—343 days—2x, 15506—767—Sr3—365—2x

Next Dam: **Rozelyn Eldee Melody** (E '59 '61)
GOLD ★ DAM
14442—760—8yrs—365—2x
4 daughters, all VG, 3 with records over 15,000 lbs. milk, all over 12,000 lbs. milk.

3rd Dam: **Rozelyn Lee Marcella** (E '51)
*14798—*749—Sr2—365—2x
GOLD ★ DAM
4 daughters, 3 classified, 1 E and a Gold Star Dam, 2 VG, one a Class Leader.

DARI MATE is a maternal brother to Rozelyn Memory's V. Fame (at Tri-State).

Breeding Stock Usually For Sale

Donald T. Burton & Son
R. 1, Eagle, Wis. 53119
Tel. Palmyra 495-2278

ELDERWOOD FARM
4½ miles N.W. of Eagle on County Trunk N

A FOUNDATION SIRE THAT HAS HELPED US INCREASE PRODUCTION . . .

*MR. WISCONSIN . . .

14 daughters, 28 records average 11069 lbs. milk, 4.6%, 506 lbs. fat, M.E.—305—2x

Sire: **Foremost Missourian,** combines the blood of the Faithful and Rose families.

Dam: **Foremost Footprint's Tide** (VG). Still in our herd. Her last 5 records have been over 10,000 lbs. milk, 305—2x, including 11500—521—12DHIR—305—2x and 11060—485—14DHIR—305—2x. She is also the dam of **Lone Acres Trinket,** 12090—534—8DHIR—305—2x.

PRODUCTION IS UP AT LONE ACRES

39 DHIR records average 11260—4.7%—527—M.E.—305—2x

A Few Of Our 1966 DHIR Records (ACTUAL PRODUCTION)

	Milk	Fat	Division
Lone Acres V Vicky	15510	643	6-2—305—2x
Lone Acres Virginia	14540	664	8-5—305—2x
*Lone Acres Nonetta	14310	555	6-8—305—2x
*Lone Acres Keepsake	13980	589	5-5—305—2x
*Lone Acres Bretta	11170	452	3-2—305—2x
Lone Acres E Twilight	12010	606	2-2—305—2x
Lone Acres B. Nancy	10820	424	2-2—305—2x
Lone Acres V. Nina	12770	614	4-1—305—2x

***These 3 are by MR. WISCONSIN.**

V. NINA is from our Nella family and she is the dam of —
Lone Acres T. Napoleon (11/5/65)
Lone Acres Pharaoh Nickleplate (11/30/66). A son of **Woodacres Butterfat Pharoah.**

V. NINA is a daughter of another foundation sire, **Henslee Farms Vagaboy (the great Butterfat Duchess family).**

Stock For Sale — Plan To Visit Our Herd

Hubert P. Kipp
Tel. 392-3143
Frederick F. Kipp
Tel. 392-3149

LONE ACRES FARM
1½ miles north of North Prairie on County Trunk ZZ
North Prairie, Wis. 53153

WISCONSIN — *America's Dairyland*

ATTENTION:

A Yearling bull sired by Old Homestead High-and-Mighty.

His Dam is the best cow Breeze Hill Farm has ever milked.

Her Name — **BREEZE HILL O. FLORA**
14190—673—2-2DHIA—332
12863—617—3-3DHIA—309
16801—837—4-2DHIA—339
Flora is bred to Darimost.

Flora's Dam's Full Sister is also a great cow —
BREEZE HILL BUDDIES FAIRLIE (VG)
11526—559—3-2DHIA—325
13536—661—4-2DHIA—365
13975—652—5-5DHIA—350
14276—700—6-6DHIA—331
14693—721—7-6DHIA—322
14091—665—8-6DHIA—309
Fairlie is bred to Nance

GOLD STAR BREEDER
For The Past Two Years

STOP — LOOK — VISIT

BREEZE HILL FARM

Arlo Holman
Baldwin, Wisconsin 54002

A FOUNDATION COW

Rich In GOLD STAR Inheritance

PINE SHADOW STARLIGHT DINA

9278—423—2-1DHIA—315 days—2x
10410—500—3-2DHIA—343 days—2x
11976—572—4-3DHIA—312 days—2x
On retest with 8282—409—DHIA—198 days—2x

DINA is the dam of —
Pine Shadow Bon Della (9/2/64)
Pine Shadow Val's Dena 10/10/65)
A Jolly Val
A King Hal daughter born in Oct., 1966.

DINA is by **Golden Grange Ideal Starlight,** GOLD ★ SIRE, he by a GOLD ★ SIRE out of Douglaston Lady Augusta, GOLD ★ DAM.

We have several outstanding KING HAL daughters in the herd. They will be featured at a later date.

Gordon and Melvin Ely
Beldenville, Wis. 54003
Tel. 273-5787

PINE SHADOW FARM
8 miles north of Ellsworth on County Trunk J

1966 PRODUCTION AT GUERNSEY GROVE

35 DHIR records average 10922 lbs. milk, 4.3%, 474 lbs. fat, M.E.—305—2x.

A Few Of Our Records — ACTUAL PRODUCTION

Guernsey Grove TC Latina
10350—385—2-2DHIR—305—2x

Guernsey Grove Hero's Jan
10170—431—2-1DHIR—305—2x

Guernsey Grove King's Pearlie
10730—431—2-10DHIR—305—2x

Guernsey Grove V. Sunlight
13900—569—6-11DHIR—305—2x

Guernsey Grove Fame's Lynn
13030—528—3-4DHIR—305—2x

Guernsey Grove Fame's Ora
11640—515—4-4DHIR—305—2x

Guernsey Grove V. Becky
12620—585—7-0DHIR—305—2x

***Sunnydale Levity Lady**
18080—1020—9-6DHIR—365—2x
18055—1008—8DHIR—365—2x
Due in June to Western Glow Darimost.

*She is the dam of **Guernsey Grove C Lady's Lad,** a son of Woodacres R.L. Canadian (in service at Cozy Nook and our herd), she also dam of **Guernsey Grove Lady's Leader,** born May 19, 1966, he by Mulhocaway Butterfat King Hal; and **a daughter** by Top Command, due in August.

GUERNSEY GROVE FARM

4 miles west of Hales Corner at corner of Hwy 24 and Martin Drive.

Alvin C. Basse Tel. 422 - 0315
Muskego, Wis. 53150

A FOUNDATION COW AT COZY NOOK

COZY NOOK'S JEANETT

Milk	Fat	Division
10066	459	2-3DHIA—307
9690	472	3-3DHIA—289
12140	559	4-3DHIA—325
11062	498	5-4DHIA—304
12547	579	6-4DHIA—343
10642	477	7-5DHIA—301
13783	636	8-5DHIA—363

Jeanett is by **Q. O. Chum's Hornet,** a son of Fairlawn Hornet's Africander out of Welcome In Chum's Bonnie (VG 3 times), 17776—835—Sr3—365—3x, sold in 1946 for $3,400, she out of Welcome-In Forward's Bonnie (VG), 19654—920—6yrs—365C—3x, 3 summarized sons, 4 tested daughters.

Jeanett is the dam of —

Cozy Nook M. Jane (no longer in herd)
9211—422—2-0DHIA—335—2x
She by Yellow Creek H. Moonlight.

Cozy Nook H. Janet, born 1/6/64
A daughter of Wyno Saint's Hero, 14 daus., 25 rec. av. 13377—4.8%—645—M.E.—305—2x, 13 cl. av. 84.7%.

Cozy Nook K.H. Jody, born 1/5/65
A daughter of Mulhocaway Butterfat King Hal, 19 daus., 29 rec. av. 11436—580—M.E.—305—2x, 23 cl. av. 85.0%.

COZY NOOK FARM

6½ miles west of Waukesha on Hwy 18

James Wendt Tel. 968-3252
Route 1, Box 257, Waukesha, Wis. 53186

BEING PROVEN THE HARD WAY

WOODACRES MASTER CHIEF

Dec. 1966 USDA Proving		
12 A.I. dtrs. av.	10,856	536
Increase over herdmates	+1,072	+40
Predicted Diff.	+426	+17

Promising production? Yes! But more than that, Master Chief is doing the unusual by consistently pleasing owners of his A.I. sired dtrs. Of 15 dtrs. classified, 8 are VG & 7 Des.

FOUR REASONS TO LIKE HIM

These A.I. sired dtrs.

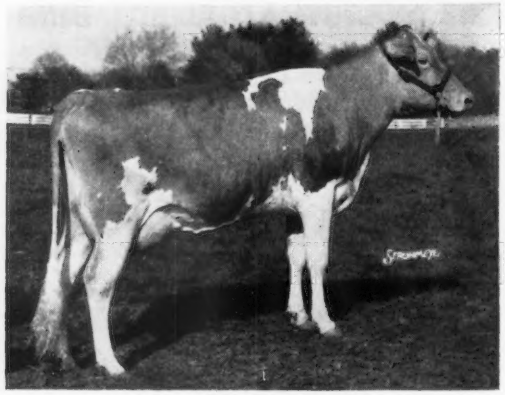

Frosty Vale Farm Melody
2-0 183D 2X 8057 349 (inc.)
Bred by Glen Seeley.
Owned by Woodacres, Princeton, N. J.

Woodacres Mistress Verna
10420—584—2-3DHIR—305—2x
Reserve All-American Jr. 2-yr.-old, 1966.
Bred by Woodacres, owned by H. Ashton Garrett, Rockville, Md.

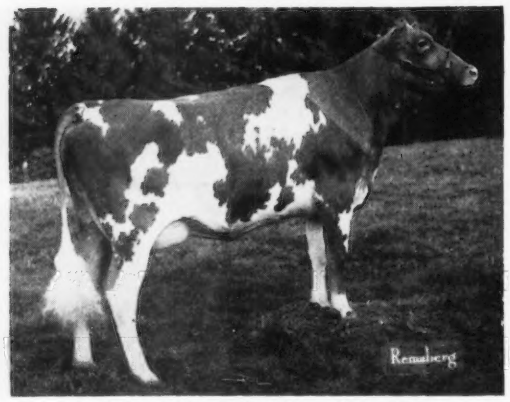

Lake Louise M.C. Alvina, VG—87
2-9 205D 2X 7252 364 (inc.)
Owned by Lake Louise Farm, Dallas, Pa.

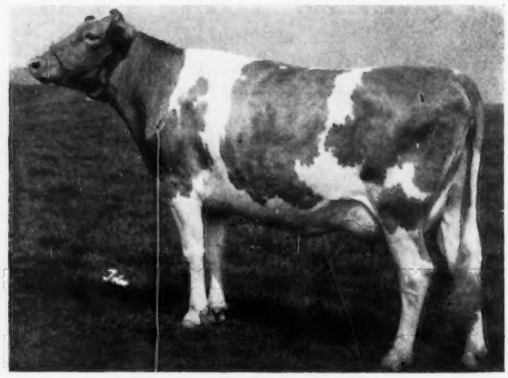

Pen-Col Chief Miss Lucky Girl
2-8 177D 2X 6136 316 (inc.)
Bred & owned by Chris Wolff, Millville, Pa.

NOW IN SERVICE FOR A.I. PROVING

Lockshore Tanica's Master - Born March 3, 1966

Sire			Dam		
Gayoso View Top Command			**Lockshore Masterblend Tanica**		
Gold Star and A.I. Gold Star Sire			Ex, V V V V V V E E E E E E E		
457 A.I. dtrs. av.	10908	492	at 3-1 311D 2X	13485	754
Pred. Diff.	+1198	+28	over herdmates	+2536	+229
164 class. dtrs. av. 83.8			Sired by: Lockshore Masterblend.		

For Information or Semen Write

"Better Cattle for Better Living"

NATIONAL ASSOCIATION Symbol of Quality N.A.A.B. ANIMAL BREEDERS

NEBA

NORTHEASTERN BREEDERS ASSOCIATION

R.D. #2, Tunkhannock, Pa. 18657
Tel: 717 — 836 - 9811

EAIC

DAVID SIBBALD, Owner

GRASSLAND FARM

Salisbury, Conn. 06111

GEORGE QUINION, Manager

Tel.: Lakeville, HEmlock 5-2167

Farm located 4 miles north of Salisbury off Route 41 — ¼ mile

We Like Our Pat Daughters — They Have Both Type And Production

Gold ★ Breeder
1962-1963
1965-1963

GRASSLAND SUPREME'S PAT

13 daughters, 18 records average 12446—4.8%—595—M.E.—305—2x, 14 cl. av. 82%

Sire: ★ **Deep Lake F. Supreme** ★

His Dam

Lynbrook Royal Patty (VG 5 times)
7 records, all over 10,000 lbs. milk, include —
13510—579—8DHIR—305—2x
14160—598—9DHIR—305—2x
13840—614—11DHIR—305—2x

His Dam's Full Sister

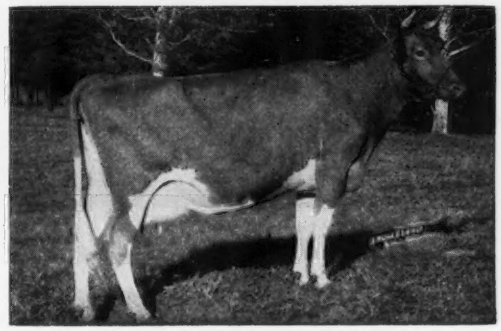

Lynbrook Royal Levity (E twice)
7 records, all over 10,000 lbs. milk, include —
19468—855—Sr4—365—3x
15328—726—8HIR—365—2x
14830—679—12DHIR—305—2x

A **Bonanza** Out Of A **Flash** —

NYALA BONANZA'S ONWARD

10 daughters, 11 records average 11260—521—M.E.—305—2x, 8 cl. av. 84.3%

Sire: ★ **Nyala Ermine's Bonanza** ★

His Dam

Adell Farm Nightingale F. Doris
(VG 4 times)
*15611—755—Jr3—365—2x
20032—967—5yrs—365—2x
22217—993—9HIR—365—2x

His Sire's Dam

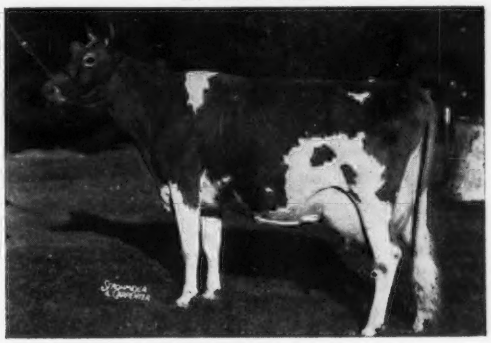

Fairlawn Peerless Ermine (VG 3 times)
Gold ★ Dam
16726—869—7yrs—365C—3x
17855—893—8yrs—365—3x
16892—838—10yrs—365—2x
2 Gold Star sons

We are also breeding some of our top cows to top AI bulls such as **Western Glow Darimost,** AI Gold ★ Sire, and **Lyrene May Rose Prince.**

Plan To Visit Our Herd And See Our Good Working Guernseys

SUNESLOPE GUERNSEYS ARE NOTED FOR TYPE AND PRODUCTION

CONSIGNED . . . 27TH MILE-HIGH COLORADO STATE SALE
JULY 13, 1967 — FAIRGROUNDS, LONGMONT

A Bred Heifer Due In August And A Bull Calf Ready For Light Service, By A Son Of Nance

SUNESLOPE'S LAD EVENT — Born March 20, 1965

Due August 5, 1967 to **Suneslope's Hal Everett,** a son of Mulhocaway Bft. King Hal out of Suneslope's Nance Elvena, on test with 9870—502—Sr2 in 272 days.

Sire: **Old Farmstead Marina's E. Lad**
10 daus., 10 rec. av. 10589—577—M.E.—305—2x, 9 cl. av. 83.6%.

Event's Grandsire

Suneslope's Emory's Elitson
GOLD STAR SIRE
61 daus., 165 rec. av. 10455—575—M.E.—305—2x, 58 cl. av. 83.2%.

Dam: **Suneslope's Farm Eve** (VG '64)
9900—544—Jr2DHIR—303—2x
8870—446—Jr3DHIR—299—2x

SUNESLOPE COLORADO EARL

Born May 29, 1966

Sire: **Sunslope Nance Elson**
Champion Bull at several Iowa County fairs, 1966. A son of Suneslope's P.E. Elley, 14170—777—Jr3 DHIR—305—2x (high cow, Iowa DHIA, 1966), 15240 —864—Sr4DHIR—305—2x.

Dam: **Suneslope's Emory's Elate** (VG '61 '62 '64)
11400—652—Jr4DHIR—305—2x
11450—620—5DHIR—305—2x
11250—596—7DHIR—305—2x

Next Dam: **Suneslope's Perfection Elect** (VG '55)
*13247—*611—Sr2HIR—305C—2x
15513—706—6HIR—365—2x

Norgert's Royal Nance, Gold ★ Sire, is the grandsire of the bull calf, and service sire of the bred heifer.

The farm is located 5 miles southwest of Ames, 2½ miles south of U.S. 30 on South Dakota Avenue. Tel. CEdar 2-2586.

SUNESLOPE FARM

O. R. BENTLEY & SON (AL) — VISITORS ALWAYS WELCOME — **R. F. D. 3 — AMES, IOWA 50012**

PLANNING AHEAD

Have you any unregistered animals you may show or sell this season?

If so, you will want to figure on 4 weeks for processing their registration applications – plus mailing time. Herd Register work is now processed by machine, and must be scheduled.

Be sure to receive your papers on time by planning ahead — mail us your applications **NOW!**

Herd Register Division
I. E. Nichols, Director

P.S. It will help if you enclose a note telling us when the papers are needed. If only some of the applications are for show or sale animals, please indicate these.

COME TO COOL, COLORFUL COLORADO

AND ATTEND OUR 27TH ANNUAL SALE, AT ROOSEVELT PARK, LONGMONT

12:30 P.M. (MDT) — JULY 13

32 FEMALES — 4 BULLS

3 YOUNG BULLS OUT OF EXCELLENT COWS

From

Foremost Guernseys
Columbia, Missouri

Elm-Moor Guernseys
Pretty Prairie, Kansas

Cedar Manor Guernseys
Fredonia, Kansas

— — — — — — — —

GUERNSEY SHOW, 10:00 A.M. (MDT) — JULY 12

BEEF BAR-B-QUE, 7:00 P.M. (MDT) — JULY 12

Write Or Call:

Norman Carlson, Sale Committee
R. 1, Box 90
Berthoud, Colorado 80513
Tel. 303—587-2276

Wallace Kaufman, Sec.
R. #1, Box 12
La Salle, Colorado 80645
Tel. 303—284-5452

COLORADO GUERNSEY CATTLE CLUB

SELLING . . . **A Bred Heifer By Royal Nance Out Of Our Very Good Sunshine Princess Family**

IN THE 27th MILE-HIGH COLORADO STATE SALE, FAIRGROUNDS LONGMONT, COLORADO, THURSDAY, JULY 13, 1967

THAYER'S SUNSHINE NANCE THELMA — Born July 15, 1965

Due October 4, 1967 to Norgert's Nance Forward, a son of Norgert's Royal Nance out of Norgert's Scotsman Dewdrop (E '60), 15002—848—6HIR—305—2x, 14060—829—8HIR—305—2x, 13800—803—9DHIR—305—2x, 15840—852—10DHIR—305—2x. 3 PR sons include Norgert's Royal D. Scotsman. GOLD STAR SIRE.

"Thelma" is sired by **Norgert's Royal Nance,** GOLD STAR—AI GOLD STAR SIRE, sire of 10 All-American and 10 Reserve All-American Awards.

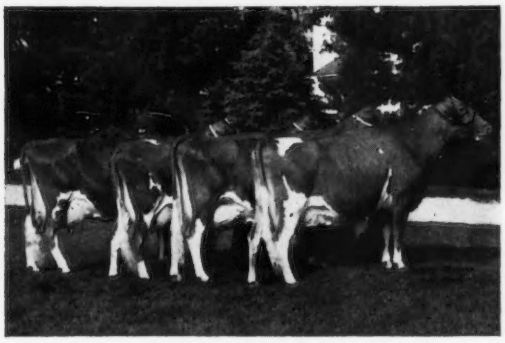

4 Excellent Paternal Sisters
Get of Norgert's Royal Nance
Left to right: **Norgert's Nance Nan** (E 3 times), 22000—1114-5DHIR—365—2x; **Norgert's Nance's Ramona** (E '66), 16830—817—5DHIR—305—2x; **Norgert's Nance's B. Futurama** (E '66), *18719—*997—Sr3DHIR—305—2x; **Norgerts Nance Tid** (E '64 '66), *22066—*1094—Jr4DHIR—365—2x. 1st Sr. Get, National, All-American Sr. Get, 1965.

NANCE THELMA IS OUT OF ONE OF OUR TOP BROOD COWS

Dolly's Sunshine Princess (VG '65)
First time on official test at 6-5 yrs.
9540—533—6DHIR—305—2x
10010—527—7DHIR—305—2x
11670—559—8DHIR—305—2x
10200—547—9DHIR—305—2x
10640—517—10DHIR—305—2x
10400—559—11DHIR—305—2x (pending)

She is due to calve again July 17, 1967. She is in very good health and is a great cow.
She is a maternal sister to —
Thayer's Golden Dolly Julie
11820—512—Jr4DHIR—305—2x
13020—574—5DHIR—305—2x
13580—613—6DHIR—305—2x
12160—522—7DHIR—256—2x

PLAN NOW TO ATTEND THIS SALE
. . . LOOK FOR NANCE THELMA.
SHE IS TRULY AN OUTSTANDING BRED HEIFER BY NANCE. YOU'LL LIKE HER.
FOR CATALOGS OF THE SALE WRITE US.

We breed all of our cows and heifers to top Curtiss AI bulls — bulls like **NANCE, NANCE FORWARD** (service sire to our consignment), **GAYOSO VIEW TOP COMMAND (GOLD STAR—AI GOLD STAR SIRE), EBER-LEA FARMS PRINCE (GOLD STAR SIRE).**

Joseph H. Thayer
Tel. 303 — 666 - 6711

THAYER'S FARM
Route 1, Box 37
Broomfield, Colorado 80020

ROLLING ACRES

ELGIN, ILLINOIS 60120

Route 1, *Box* 244

MRS. GERTRUDE MCNAUGHT, Owner
ROWLAND R. BEAUVAIS, Manager
Phone: *ATwater* 9-3431
Federal Accredited for T. B. 523042

FRED LOWD, Herdsman

Bang's Accredited 1465

FOR SALE . . .

A NANCE SON OUT OF AN EXCELLENT — MILK CLASS LEADING ARISTOCRAT

NORGERT'S NANCE BELLRINGER — Born February 3, 1967

His Sire

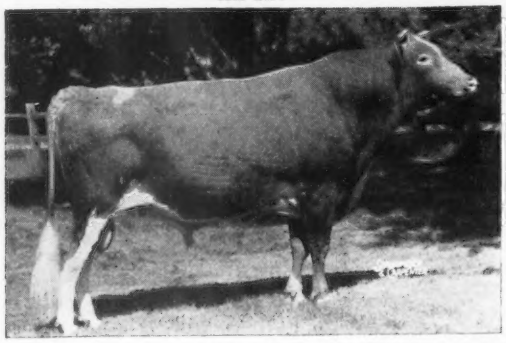

NORGERT'S ROYAL NANCE, GOLD ★ — AI GOLD ★ SIRE. Sire of 10 All-American and 10 Reserve All-American Awards. Sire: **Foremost Quantity's Royal**, GOLD ★ SIRE — sire of 6 GOLD STAR sons, 1 AI GOLD STAR son, 2 GOLD STAR daughters.

The Faithful family.

His Sire's Dam

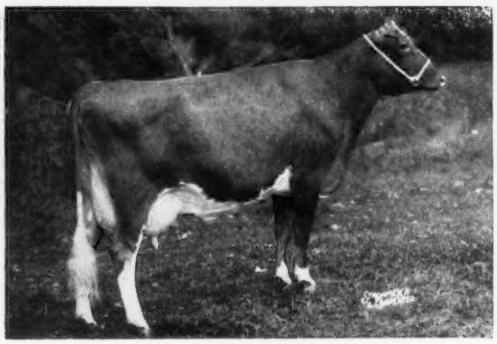

Char-Lane E. Nancy (E 6 times)
*18045—*866—Sr3—365—2x, *18933—*861—5HIR—305—2x, *18410—842—6HIR—305—2x, *19084—872—7HIR—305—2x. All-American 2-Year-Old, 1954. All-American 3-Year-Old, 1955. A daughter of Lyrene King's Emory, GOLD ★ SIRE.

BELLRINGER IS OUT OF AN EXCELLENT, CLASS LEADING DAUGHTER OF ROSEWOOD ROYAL ARISTOCRAT, HE A GOLD ★ SIRE.

Dam of Bellringer . . . NORGERT'S BEA EMP. B. KATHRYN (E—92%), *18040—819—Jr4DHIR—305—2x, Class Leader 9th for MILK

B. Kathryn is by Rosewood Royal Aristocrat, GOLD ★ SIRE, a son of Foremost Quantity's Royal, GOLD ★ SIRE — also sire of NANCE.

A Paternal Sister To The Dam Of "Bellringer"

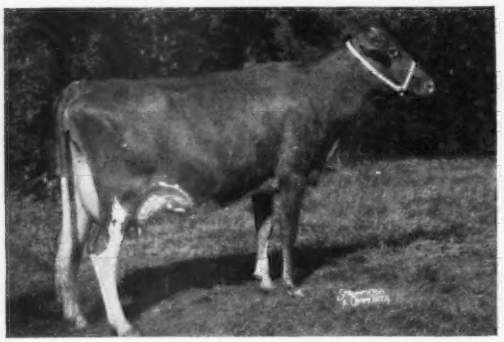

Norgert's Bea Dewdrop (E 5 times), 13440—773—5DHIR—305—2x, 14950—850—6DHIR—305—2x, 13760—779—7DHIR—305—2x, 14140—799—8DHIR—305—2x. 1st 3-Year-Old, Illinois, Wisconsin, 1960. 1st 3-Year-Old, National Futurity, 1960, Sr. & Gr. Ch., Illinois, 1960. 1st Aged, Res. Sr. & Gr. Ch., Int., 1962.

DAM OF ARISTOCRAT — HE SIRE OF THE DAM OF "BELLRINGER" — **The Bull Calf We Are Offering For Sale**

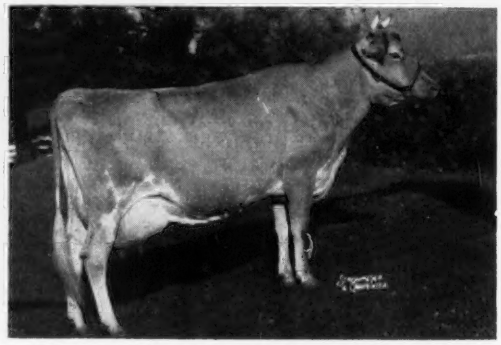

Yellow Creek King's Bea (VG 3 times) GOLD ★ DAM
13403—*755—Sr3—305C—2x, 14075—*812—5yrs—305C—2x
4 summarized sons, 3 are GOLD STAR
3 tested daughters, all Very Good, 2 were Class Leaders.

Dam of Norgert's Nance's B. Futurama (E '66)
*17045—*879—Jr2DHIR—365—2x
*18719—*997—Sr3DHIR—365—2x
*17990—866—Sr4DHIR—305—2x

} **NANCE, BRED TO AN EXCELLENT ARISTOCRAT, PRODUCED FUTURAMA**

The Nance—Aristocrat Combination Has Been Tops

BELLRINGER COMBINES THIS CROSS . . . Send for price and complete pedigree on BELLRINGER.

"The Welcome Mat Is Always Out At Rolling Acres"

MABC Sires should be working for you!

PRINCE DAUGHTER

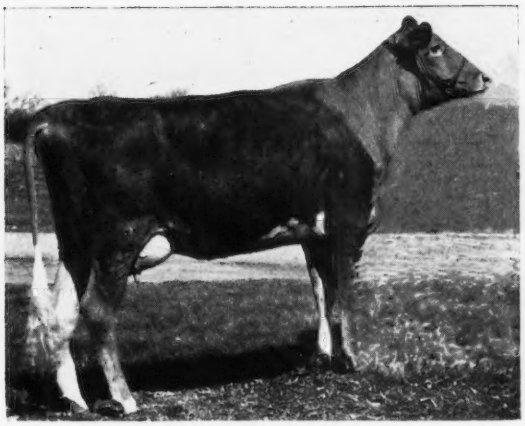

Lyrene Prince's Hester
Excellent 92.5
2-4 DHIR (305) 2x 11080M 4.4% 484F
1st 2 year old — Senior and Grand
Champion Michigan State 4H Show
Now owned by Attebroc Farm, Millbrook, N. Y.

LYRENE MAY ROSE PRINCE

DHIA Proof (1-67)

13 daus. 14 rec.	11940M	4.9%	585F
Herdmates	11330		547
	+610		+38

AGCC Summary
12 daus. 13 rec. 12546M 4.8% 603F
12 daus. classified avg. 86.6%
Sire: Lyrene May Rose King
Dam: Lyrene Emory's Polly (EX)
7-4 DHIR (305) 3x 16670M 5.1% 848F
Co-owned with NOBA & Maryland-West Virginia Bull Stud

WOODACRES EMPORER DAUGHTER

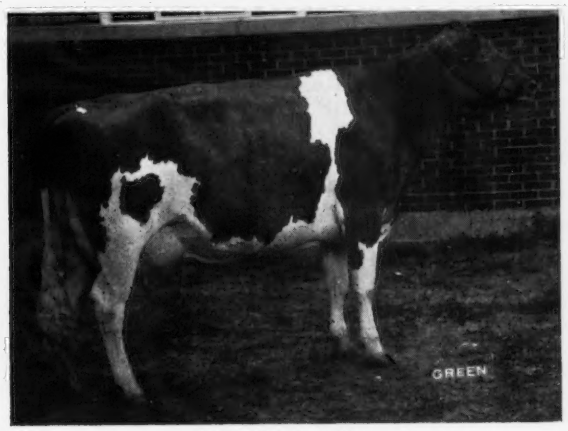

Valley Set E. Lillian
Excellent 91.0
3-6 DHIR (305) 2x 12270M 4.7% 574F
1st 3 year old Mid-West Classic 1966
2nd 3 year old Indiana State Junior Show 1966
Sold for $3000 in The Guernsey Sale 1967

WOODACRES EMPORER

DHIA Proof (1-67)

41 AI daus. 47 rec.	10470M	4.8%	507F
Herdmates	10162		502
	+308		+5

AGCC Summary
18 daus. 23 rec. 12668M 4.9% 626F
20 daus. classified avg. 84.5%
Sire: Woodacres Royal Coronation
Dam: Senecaside Meryl (EX)
8-9 HIR (305) 2x 13366M 5.4% 722F

Other Sires Available — Yellow Creek S. Traveler, Lyrene Nellie Nance, Bayville Magic, Lake Louise Rose Hollister, Colbys Bomber, Colbys Jeweler, Normandy Moonshine.

For further information Write or Call MABC

MABC

Michigan Animal Breeders Cooperative, Inc.
3655 Forest Road, P. O. Box 511
East Lansing, Michigan 48824

MEMBER UNITED Semen Exchange

2 HEAD CONSIGNED — MICHIGAN STATE SALE
July 29, 1967 — St. Johns

A Fresh Cow And A September Bull Calf

ELMWOOD'S MAXINE (VG '64 '66)

Born October 2, 1962

11530—561—Jr2DHIR—305—2x, 13888—636—Jr3DHIR—305—2x

Fresh again on May 18, 1967

Sire: **Elmwood Emory's Maximilian**
His first 4 daughters, 7 records average 12686—4.7%—589 (M.E.—305—2x), 3 classified average 87.2%.

Dam: **Elmwood's Ileen**
11810—473—Jr2DHIR—305—2x
11290—462—Jr3DHIR—305—2x
12580—523—Jr4DHIR—305—2x
12050—490—5DHIR—305—2x

Her Sire's Full Sister

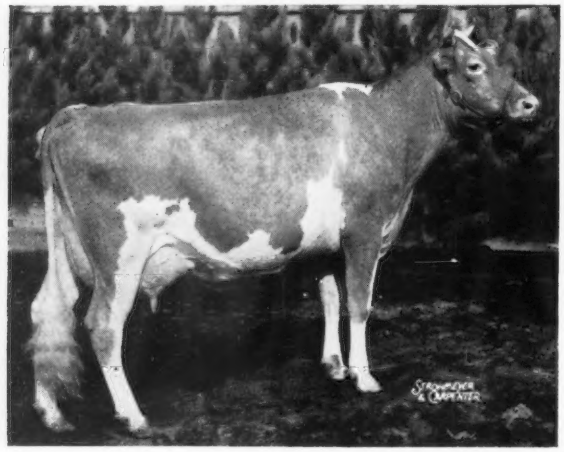

Elmwood Emory's Melba (E '58 '59)
10417—526—Jr2HIR—364C—2x
11566—530—Jr3HIR—305C—2x
12911—594—Sr4HIR—305—2x
13297—651—5HIR—305—2x
12974—601—6HIR—305—2x
10250—490—8DHIR—305—2x

Sr. & Gr. Ch., Michigan, 1955, 1956, 1957, 1958. Dam of 2 summarized sons that include ★ MELBA'S MASTER ★, 3 tested daughters.

Her Sire: **Lyrene King's Emory,** GOLD ★ SIRE

Her Dam: **Elmwood's Royal Cleopatra**
VG twice — GOLD ★ DAM
8 official records, all 305—2x except one, total 78,814 lbs. milk, 4,113 lbs. fat, and include records of 10504—568—Jr3HIR—305C—2x, 11612—610—9HIR—305—2x. 1 PR son, 5 tested daughters—all classified above the line — all with records over 10,000 lbs. milk, 305—2x.

BULL CALF — Born September 22, 1966

Sire: **Lockshore Masterblend Knight**
9 daughters, 9 records average 11724—4.6%—534 M.E.—305—2x, 12 classified average 85.5%. Owned jointly with Lockshore Farms.

Dam: **Elmwood's Miss Donelda** (VG 3 times)
11150—530—Jr2DHIR—305—2x
12780—642—Jr3DHIR—305—2x
13970—726—Jr4DHIR—305—2x
On retest with 13055—687—5yrs—2x in 249 days. Sr. & Gr. Ch., IDS, 1965, Sr. & Res. Gr. Ch., IDS, 1966.

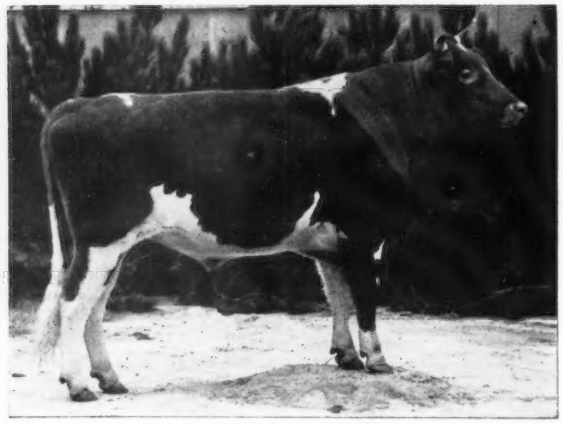

His Full Brother

ELMWOOD'S DUANE

Born April 16, 1963

1st Jr. Yr., Jr. Ch., Mich., 1964. 1st 2-Year-Old, Res. Gr. Ch., Mich., 1st and Sr. & Gr. Ch., IDS, 1965. 1st Aged Bull, Sr. & Gr. Ch., Mich., Saginaw Valley, Saginaw Co., Tuscola Co., 1st and Sr. & Res. Gr. Ch., IDS, 1966. HM All-American Aged Bull, 1966.

Breeding Stock For Sale . . . Stock out of high producing — classified cows from our GOLD STAR HERD.

We are located 4 miles north, 2 miles east of Frankenmuth. Visitors Always Welcome.

ELMWOOD FARMS **Frankenmuth, Michigan 48734**

E. F. FRAHM & SONS, WALTER and RALPH ★ **GOLD STAR HERD, 1964, 1965** ★ WALT FRAHM, OLive 2-5379
RALPH FRAHM, OLive 2-9980

When Buying Dairy Cattle — Remember . . .

IT'S

BETTER LIVING

WITH

BEAUTIFUL — BUCKEYE-BRED

REGISTERED GUERNSEYS

We have several listings of Guernseys of all ages that at the sellers insistence must be sold at private treaty. These lots include complete herds — milking herds and bred heifers only.

If interested in 3, or a carload, write or call

THE OHIO GUERNSEY BREEDERS' ASSOCIATION

Box 289 Worthington, Ohio 43085

Ronald D. Eberhard, Business Manager

Telephone (614) 885-6683 — (614) 875-4795

PACIFIC NORTHWEST GUERNSEY CLASSIC FALL SALE

EVERGREEN CLASSIC FAIRGROUNDS, MOUNT VERNON, WASHINGTON

FRIDAY, JULY 28, 1967

46 HEAD **"The Best From The Northwest"** **46 HEAD**

There are 9 daughters of the ★ Flash ★ son, **Western Glow Darimost**, Al Gold Star Sire, in the sale. He is also service sire to several that are selling.

Burger's Place Billy, Gold ★ — Al Gold ★ Sire, is represented by 3 daughters.

2 daughters of **McDonald Farms Jolly Val** are selling.

Norgert's Royal Nance ($60,000), Gold ★ — Al Gold ★ Sire, is the sire of 4 head in the sale.

Consignors Include

C. P. Boon (1)
Rockyhill Farm, Oak Harbor, Wash.

David L. Boon (1)
Firview Farm, Oak Harbor, Wash.

Herman & Walter Bosse (1)
Walman Farm, Snohomish, Wash.

Orville L. Brown (2)
Brownies Guernsey Farm, Woodburn, Ore.

Far West Farms, Inc. (1)
Bow, Wash.

Graysmarsh Farm, Inc. (2)
Sequim, Wash.

J. Lester Lancaster (1)
Sequim, Wash.

Myron W. Lancaster (1)
Olympic View Farm, Sequim, Wash.

Green Pastures Farms, Inc. (2)
Homedale, Idaho

Deloy Hawker (1)
New Plymouth, Idaho

Francis Hertel (1)
Vanher Guernsey Farm, Cornelius, Ore.

Wilbur P. & Irene Jansen (1)
Wil-Rene Guernsey Farm, Forest Grove, Ore.

Albert Johnson (1)
Denny-Dale Farm, Mount Vernon, Wash.

Joseph L. Johnson (1)
Three Acres Guernsey Farm, Lynden, Wash.

Walker F. LaCrone (1)
Grasse Flats, New Plymouth, Idaho

Vernon E. Lassen (2)
Stratum Farm, Filer, Idaho

John E. Lovgreen (2)
Claire Haven Farm, Stanwood, Wash.

Walter Matthiesen (1)
Diversified Farm, Filer, Idaho

Meyer Bros. (2)
Delphi Dell Farm, Olympia, Wash.

Lawrence M. Newman (1)
New Haven Guernsey Farm, Port Orchard, Wash.

Ned Newman (1)
New Haven Guernsey Farm, Port Orchard, Wash.

Virgil U. Norwood (1)
Paradise Farms, Hagerman, Idaho

Joe S. Payne (1)
Vale View, Vale, Ore.

L. W. Power (1)
Chukluck Farm, Burlington, Wash.

Joe Pritzl (1)
Westlynn Farm, Fruitland, Idaho

Robert A. & Charles J. Pritzl (1)
Prestdale Farm, New Plymouth, Idaho

John Rietman (1)
North Gate Farm, Lynden, Wash.

C. A. Robinson & Son (1)
Robindell, Sequim, Wash.

T. A. & Lillian Roetcisoender (3)
Roetta Farm, Everett, Wash.

E. M. Russell (1)
Russellhurst Farm, Wapato, Wash.

Floyd Sandell (1)
Lindean's, Bellingham, Wash.

Staehely Bros. (1)
Valley View Farm, Oregon City, Ore.

Lewis Van Mersbergen (1)
Will-O-West, Lynden, Wash.

Marvin Van Mersbergen (1)
Markwell Farm, Lynden, Wash.

Western Glow Farms, Inc. (1)
Bow, Wash.

Wilsona Farms, Inc. (2)
Tillamook, Ore.

A. Winters (1)
Winacres Farm, Wapato, Wash.

Salmon Bake And Social, Thursday Evening, July 27, 1967

Floyd Sandell and Marvin Van Mersbergen, Sale Chairmen

Sale Sponsored By The Washington, Oregon and Idaho Guernsey Cattle Clubs

Opportunity and Accomplishment

Opportunity To Use Top AI Proved Sires Like:

NYALA MAJESTY'S **ACME**
AI Silver Star Production Sire
Northeast AI Sire Summary — May 1967

Standardized level (326D—585R)	10,104M	4.6%	468F
Superiority over NEDHIA Guern. av.	+600M		+19F

58 classified AI daus. av. 82.2%

OPPORTUNITY to use sons of Deep Lake Flash's Hollidel—6 times Ex. with recs. to 14,830M, 5.5%, 812F, 2X, DHIR, 305d 5y4m; Larch Hollow Ethel — 3 times Ex., Gold Star Dam with 3 consecutive 305d, 2X recs. over 16,000M; and many other top cows of the breed.

WESTERN GLOW **DARIMOST**
Popular AI Gold Star Sire at All West Breeders. His semen is stocked at Eastern and available in our area on order.

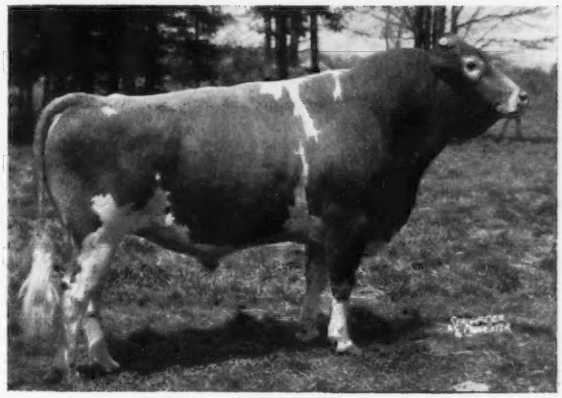

WILLOW SPRING BFT. **SUPREME**
Gold Star Sire
Northeast AI Sire Summary — May 1967

Standardized level (30D—32R)	9,860M	4.8%	468F
Superiority over NEDHIA Guern. av.	+356M	+.1%	+19F

26 classified daus. av. 83.3%

With These Accomplishments Being Made

Clifton Walker of Wiscasset, Maine, received the Eastern Guernsey Herd Production Award this past year with an official DHIA actual herd average of 13,039M, 4.7%, 614F on 25 cows.

During the last six years Clifton Walker has four times been awarded the Guernsey Gold Star Breeder award. He has a herd clissification average of 84.1. High quality hay and accurate grain feeding along with Eastern breeding are emphasized on this farm. Over 25 years of Eastern breeding are represented in the herd.

- Colebrook Farms Valor's Fancy, an Ex. Muriel's Valor daughter, has produced 19,590M, 4.3%, 836F 2X, DHIR, 365d, 4y3m in William H. Peck herd, Schuylerville, N. Y.
- Arethusa Cecil VG with Ex. mammary, daughter of Acme, owned by Samuel Berke, Lakeville, Conn., has 16,750 M, 4.7%, 785F, 2X, DHIR, 305d, 7y9m.
- Henry Borden, Tannery Hill Farm, Ontario, Canada, has two '66 All-Canadian Mo daughters — Green Acres Chief's Bountiful (Ex.) in the Aged Cow class and Mo's Peckhurst Gingham (Ex.) in the 4 yr. old class.
- Richard Whitcomb, Springfield, Vt. has a Supreme daughter with a 2y-10m record of 13,960M, 4.4%, 618F, 2X, 305d.
- U.N.H. Supreme Jaunty, the Ex.—92 HM All-American Vic daughter owned by Univ. of New Hampshire, Durham, N. H. has 14,640M, 4.9%, 720F, 2X, DHIR, 304d, 3y4m.
- The Mo daughter Hominy Hill Mo Robin sold for $2050 as a 2 yr. old in the Woodacres Dispersal, Princeton, N. J.
- Maple Vue Lucy VG—87 Fortune daughter owned by O. Vance Roby, Ionia, N. Y. has 14,370M, 5.3%, 762F, 2X, DHIR, 305d, 6y10m.
- Arethusa Dlisa VG—87.5 daughter of Phareka has 17,940M, 5.0%, 900F, 2X, DHIR, 305d, 6y6m in herd of Reginald Slate, Litchfield, Conn.

Many of our area Guernsey breeders are achieving accomplishments like these. You can too. Just contact your area Eastern technician or write:

EASTERN
P. O. Box 518, Ithaca, N. Y. 14850

MINNESOTA GUERNSEYS

A SON OF OUR EXCELLENT "ROMANCE" COW IS IN SERVICE

LENULL FARMS WATERLOO BOY

Born October 6, 1965

Sire: **Stede Wells Ila's W. Prince.** He has been used in our herd. A son of McDonald Farms Odessa's Wirt, All-American 2-Year-Old, 1958, All-American Aged Bull, 1959. 20 classified daughters average 84%. Prince is out of Wey Acres Levity Ila (E '58), 10 records total 104,490 lbs. milk, 5,230 lbs. fat, dam of 5 tested daughters, 3 VG — 2 D.

His Dam

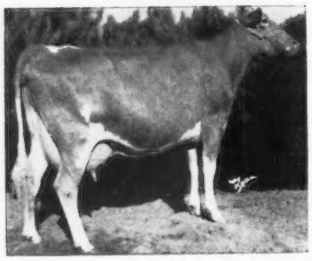

Happy Hollow L. Romance (Excellent 3 times)

1st 4-Year-Old, Minn., 1963, 1st Aged Cow, Res. Ch., Minn., 1964, 1st Aged Cow, Sr. & Gr. Ch., So. Dakota, 1964, 1966.

11760—686—Sr4DHIR—305—2x
11110—604—5DHIR—305—2x

Romance is also the dam of —
Lenull Farms Marie (7/10/64)
1st prize Heifer Calf, Jr. Ch., Minn., 1965, Freeborn, Mower Co. Fairs, So. Central Minn. Parish Show, 1966.
A daughter of **Henslee Farms V. Fame, GOLD ★ — AI GOLD ★ SIRE.**

Home of Registered Guernseys - Yorkshire Hogs

BREEDING STOCK FOR SALE

PLAN TO VISIT OUR HERD — Visitors Are Always Welcome

Arthur H. Ulland Tel. Blooming Prairie 583 - 2474 **AUSTIN, MINN. 55912**

TRI-STATE SIRES HAVE BEEN USED IN OUR HERD FOR 20 YEARS

Here Are A Few Of Our Cows To Complete Records In 1966 — ACTUAL DHIR Production

	Milk	Fat	Division
Daley Creek Verona (VG)	12160	628	4-2—305—2x
Daley Creek Resolute Lulabelle (VG)	11190	504	8-1—305—2x
Daley Creek L. Doris (VG)	11220	515	6-2—305—2x
Daley Creek L. Patty (VG)	11120	569	5-9—305—2x
Daley Creek Dora (VG)	11390	507	5-2—305—2x
Daley Creek Hermes Gloria (VG)	10840	442	4-9—305—2x
Daley Creek Beacons Vicky (VG)	10640	485	4-4—305—2x
Daley Creek Beacons Dolly (D)	10830	411	3-4—305—2x
Daley Creek Beacons Fairy (D)	10340	536	3-11—305—2x

Herd Classified 4 times — On DHIR Test

STOCK OCCASIONALLY FOR SALE

Elvin Paulson and Sons
Houston, Minnesota 55943
6 miles west on U. S. 16

DALEY CREEK FARM
Rt. 1, Box 195

MINNESOTA BREEDERS

Support Your State Advertising Program

Promote The Guernsey Breed

Plan A Regular Advertising Program To Let Breeders Know

. . . The Bloodlines You Are Following
. . . Your Top Cows And Cow Families
. . . Your Herd's Producing Ability
. . . Your Herd Classification Results
. . . Your Show Ring Winners
. . . The Well-Bred Stock You Have Available For Sale At Public Auction Or Private Treaty

THIS SPACE IS AVAILABLE

Assistance Gladly Given In Preparing Copy

The Journal

EMBLEM OF EXCELLENCE

- Higher Production
- Type Improvement
- Popular Pedigrees
- Longevity

Carnation FARMS

For Those Seeking The Best In Breeding

For Information Contact Nearest Listed Office

Hiawatha, Iowa 52233 • Watertown, Wisconsin 53094 • Carnation, Washington 98014

PORTRAITS OF POWER

This Bull Available Now

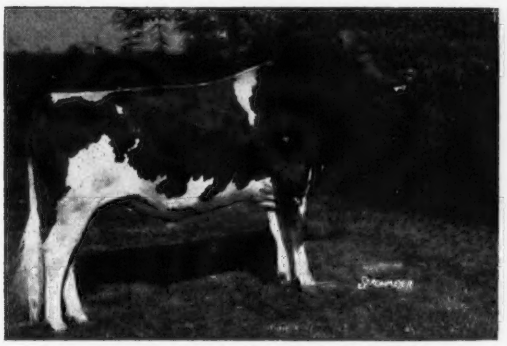

WESTERN GLOW DUCHESS SUPERIOR
His oldest daughters will freshen in June. They look most promising.

His All-American Full Sister

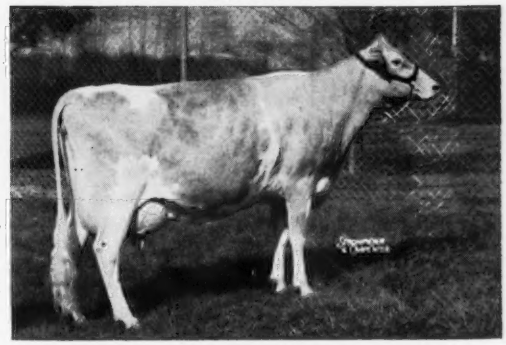

WESTERN GLOW FOND GAY DUCHESS
Excellent — All-American
National Champion
4HIR 2x 305 17305M 5.53% 958F

THEIR PREPOTENT DAM

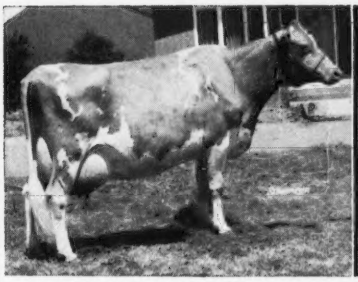

WESTERN GLOW TRAVLER'S DUCHESS

Near perfection was reached in mating Travler's Duchess to Flash — combining the dam's power with the excessive sharpness of the sire. The results are featured above.

THEIR GREAT SIRE

FRITZLYN JEANETTE'S FLASH

Only Through a Son of Travler's Duchess from Flash can you receive the full value of this near perfect mating.

WESTERN GLOW DUCHESS SUPERIOR

REACH FOR THE PHONE — HE'S AVAILABLE NOW

CARNATION FARMS BREEDING SERVICE

All semen processed under health standards recommended by AVMA and adopted by NAAB

BLAKEFORD FARMS COMPLETE DISPERSAL

Mr. and Mrs. Clarence W. Miles, Owners

Jack Ball, Manager, Tel. 301 — 827 - 8050

AT THE FARM, QUEENSTOWN, MARYLAND — MONDAY, AUGUST 7, 1967 — 11:30 A.M.

Featuring Langmore Dominant Libby (Lot 1), And Her Family

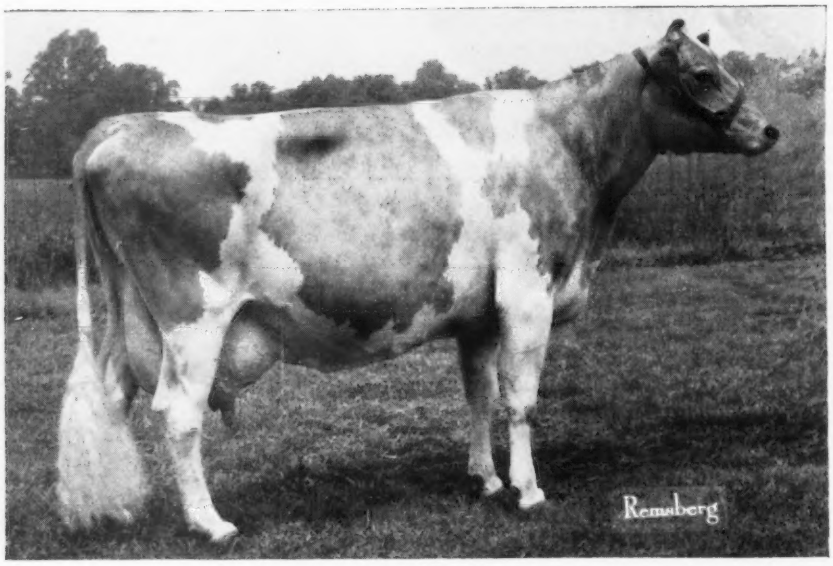

LANGMORE DOMINANT LIBBY
(Lot 1)

Born 1-25-55

Due 8-30-67 to Western Glow Darimost. Excellent 6 times — 94 at 10 and 11 years. Highest classified cow of the breed over ten years of age, and again at 11 years. Her last 4 records average 20448 lbs. of milk and 926 lbs. of fat on 2x. 22180 — 1047 — 11DHIR — 365 — 2x (pending)

(Picture — June 16, 1967 at 12½ Years)

There Are 16 Members Of This Female Family Selling —

Lot 2. BLAKEFORD LIBBY'S GOVERNOR
Born 3-3-66
Jr. Herd Sire at Blakeford
Sire: **Spar Hill Governor**
Dam: **Langmore Dominant Libby**
22180—1047—11DHIR—365—2x (pending)

Lot 3. BLAKEFORD GOVERNOR'S LIBBY
Born 1-25-63
Calved 6-20-67 (bull)
VG '65—89, VG '66—89
11454—597—Jr2HIR—305—2x
14587—744—Jr3DHIR—305—2x (pending)
Full sister to Lot 2.

Lot 4. BLAKEFORD LIBBY'S FLASH
Born 6-20-67 (Bull)
Sire: **Fritzlyn Jeanette's Flash**
Dam: **Lot 3.**

Lot 5. BLAKEFORD MISS LIBBA
Born 2-24-65
Bred 6-6-67 to Western Glow Darimost
Sire: **McDonald Farms Mister Grandeur**
Dam: **Lot 3**

Lot 6. BLAKEFORD MISS LIBBYMAE
Born 9-14-65
Due 2-14-68 to Wye Heights Bon Jack.
Sire: **McDonald Farms Mister Grandeur**
Dam: **Blakeford Gov. Libbymae** (VG 3 times)
10421—562—Jr2HIR—305—2x
A granddaughter of Langmore Dominant Libby.

Lot 7. BLAKEFORD CECILIA'S LIBBYMAE
Born 3-12-64
Calved 3-29-67
10948—626—Jr2DHIR—305—2x (pending)
On retest with 3956—179—Jr3DHIR in 91 days.
Sire: **Franchester Cecilia's Bonanza**
Dam: **Blakeford Libbymae** (VG 3 times)
12112—612—Jr3HIR—305—2x
A daughter of Libby (Lot 1)

Lot 8. BLAKEFORD BRIGHT LILY
Born 3-29-67
Sire: **Blakeford Libby's Brilliant**
Dam: **Lot 7**

Lot 9. BLAKEFORD VERNA'S LIBBYMAE
Born 3-27-66
Sire: **Blakeford Verna's Bonanza**
Dam: **Lot 7**

Lot 10. LANGMORE DOMINANT EXEMPTION
Born 2-5-57
E 3 times — 90.5, 91.0
10130—458—Sr3DHIR—305—2x
On retest with 7840—375—9DHIR—2x in 151 days.
Sire: **Fairlawn K. Dominant**
Dam: **Langmore Happy Exemption**
11160—540—8HIR—305—2x

Lot 11. BLAKEFORD D. EXEMPTION
Born 1-28-67
Sire: **Holliknoll C Winston**
Dam: **Lot 10**

Lot 12. HOLLIKNOLL LINCOLN'S AMANDA
Born 8-25-63
Bred 2-28-67 to Lyrene May Rose Prince
10010—549—Jr2DHIR—305—2x
On retest with 9417—524—Jr3DHIR—2x in 222 days
Sire: **Bournedale Coronet's Lincoln**
Dam: **Lot 10**

Lot 13. BLAKEFORD GOVERNOR'S AMANDA
Born 11-18-66
Sire: **Spar Hill Governor**
Dam: **Lot 12**

Lot 14. LANGMORE M. LIBERTY
Born 3-10-59
Due 7-27-67 to Lyrene May Rose Prince.
VG 4 times, E Udder twice
15700—722—5HIR—305—2x
14850—658—7DHIR—305—2x (pending)
Sire: **Moreau Farms Chief**
Dam: **Langmore F. C. Liberty** (VG)
Maternal sister to Libby (Lot 1)

Lot 15. BLAKEFORD JACK'S LIBERTY
Born 7-27-66
Sire: **Wye Heights Bon Jack**
Dam: **Lot 14**

Lot 16. BLAKEFORD GOVERNOR'S LIBERTY
Born 9-27-63
Calved 5-10-67 (bull)
10241—548—Sr2DHIR—305—2x (pending)
On retest with 2695—102—Sr3DHIR—2x in 49 days
Sire: **Spar Hill Governor**
Dam: **Lot 14**

Lot 17. BLAKEFORD VERNA'S LIBERTY
Born 4-27-66
Sire: **Blakeford Verna's Bonanza**
Dam: **Lot 16**

Sale Managed By **THE MERRYMAN COMPANY, SPARKS, MD. 21152** **For Catalogs Write**
Phone 301 — 771 - 4321

John B. Merryman, Sparks, Md.
Phone 301 — 771 - 4624

George W. (Dutch) Snyder, St. Johns, Pa.
Phone 717 — 788 - 3029

BLAKEFORD FARMS COMPLETE DISPERSAL

Mr. and Mrs. Clarence W. Miles, Owners — **Jack Ball, Manager, Tel. 301 — 827 - 8050**

AT THE FARM, QUEENSTOWN, MARYLAND — MONDAY, AUGUST 7, 1967 — 11:30 A.M.

SPAR HILL GOVERNOR — former herd sire, now at Curtiss Breeding Service, Inc., is one of the highest combination proven sires of the breed. He is represented in the sale by a son and 23 daughters.

His Son — Lot 2

BLAKEFORD LIBBY'S GOVERNOR, born 3-3-66. Junior herd sire. Full brother to Blakeford Governor's Libby (VG twice — 89.0. 14587—744—Jr3DHIR—305—2x (pending). Dam: **Langmore Dominant Libby,** E 6 times, 94.0 at 10 & 11 yrs. Highest classified cow of the breed over 10 years of age and again at 11 years. Her last 4 records av. 20448 M — 926 F, 2x.

Lot 16

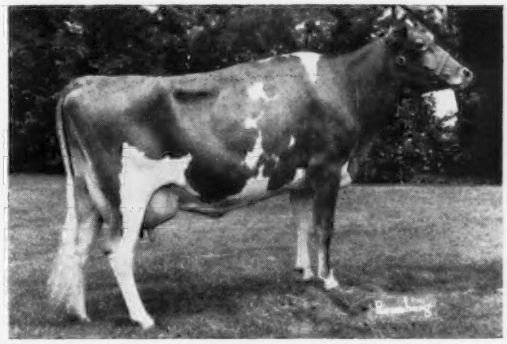

BLAKEFORD GOVERNOR'S LIBERTY (VG), born 9-27-63, calved 5-10-67 (bull), 10241—548—Sr2DHIR—305—2x (pending), 2695—102—Sr3DHIR—2x in 49 days on retest. Dam: **LANGMORE M. LIBERTY** (VG '63 '64 '65 '66, E Udder '64 '66), 15700—722—5—305—2x, Lot 14 in sale. Also in sale Lot 17, **BLAKEFORD VERNA'S LIBERTY,** her daughter, and Lot 15, **BLAKEFORD JACK'S LIBERTY,** her maternal sister.

Lot 35

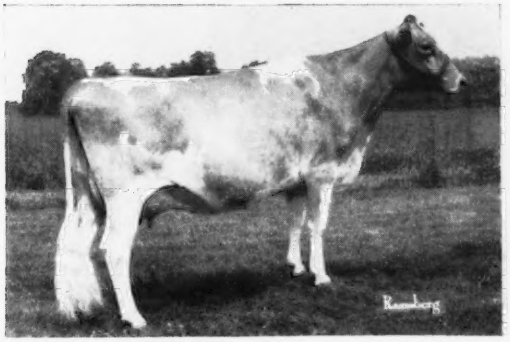

BLAKEFORD GOVERNOR'S VERN (VG '65 '66—87.5), born 1-13-63. Calved 8-9-66 (bull), due 8-10-67 to Lyrene May Rose Prince. 10673—570—Jr2HIR—305—2x, 14103—735—Sr3DHIR—305—2x (pending). Dam: **Mt. Ephraim A.M. Vern** (VG 3 times), 12660—592—7DHIR—305—2x. Also in sale, Lot 36, **BLAKEFORD JACK'S VERN,** a **Governor's Vern** daughter.

Lot 68

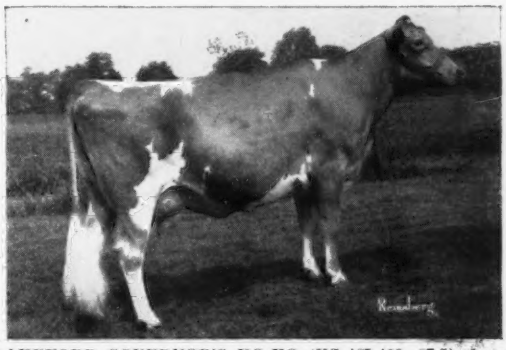

BLAKEFORD GOVERNOR'S KO-KO (VG '65 '66—87.5), born 9-1-62. Calved 12-11-66 (heifer), bred 6-2-67 to Blakeford Libby's Brilliant. 11040—575—Jr3DHIR—305—2x, 9235—499—Jr4DHIR—2x in 199 days on retest. Dam: **Wandering Brook J.V. Ko-Ko** (VG), 10533—538—6HIR—293—2x. Also in sale, Lot 69, **BLAKEFORD CAPTAIN'S KO-KO,** and Lot 70, **BLAKEFORD BRIGHT KO-KO,** daughters of **Governor's Ko-Ko.**

Lot 31

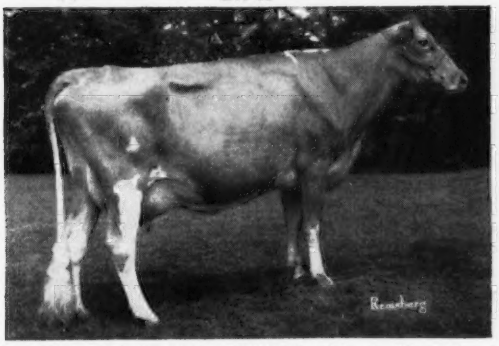

BLAKEFORD GOVERNOR'S JANICE (VG '65 '66—88.0), born 2-11-63. Calved 2-6-67 (bull), bred 5-4-67 to Western Glow Darimost. 9734—471—Jr2HIR—305—2x, 7228—316—Sr3DHIR—2x in 142 days on retest. Dam: **BLAKEFORD JANICE** (VG 5 times), Lot 29 in sale, 15589—732—Sr4HIR—305—2x. Also in sale, Lot 30, **BLAKEFORD CAPTAIN'S JANICE,** maternal sister, and Lot 32, **BLAKEFORD JANICE'S BILLY,** son of **Governor's Janice.**

His All-American 3-Year-Old

BLAKEFORD GOVERNOR'S VIRGINIA (VG), born 11-26-62. Due 7-25-67 to High Meadows Jolly Duke. A-A 3 Yrs., 1966, 1st 3 Yrs., N.G.S., 2nd, N.Y., 2nd Best Uddered 3-Year-Old, N.G.S., 1966. 10700—640—Sr2DHIR—305—2x. Dam: **IDACREST B. BONITA** (VG 6 times), Gold Star Dam, sold for $2,500, 1958 Green Meadow Sale. 15006—835—6HIR—305—2x, 14077—770—8HIR—305—2x, 13796—776—9HIR—305—2x, 12576—687—10DHIR—305—2x (pending). Lot 21 in sale. Also in sale, Lot 22 **BLAKEFORD BRILLIANT BERNIE,** maternal sister, and Lot 23, **BLAKEFORD GOVERNOR'S B. NITA,** full sister to **Governor's Virginia.**

Sale Managed By — **THE MERRYMAN COMPANY, SPARKS, MD. 21152** — **For Catalogs Write**

Phone 301 — 771 - 4321

John B. Merryman, Sparks, Md.
Phone 301 — 771 - 4624

George W. (Dutch) Snyder, St. Johns, Pa.
Phone 717 — 788 - 3029

BLAKEFORD FARMS COMPLETE DISPERSAL

Mr. and Mrs. Clarence W. Miles, Owners — **Jack Ball, Manager, Tel. 301 — 827 - 8050**

AT THE FARM, QUEENSTOWN, MARYLAND — MONDAY, AUGUST 7, 1967 — 11:30 A.M.

INTERESTED IN SHOWING? HERE THEY ARE . . .

Lot 50 — A Top 2-Year-Old

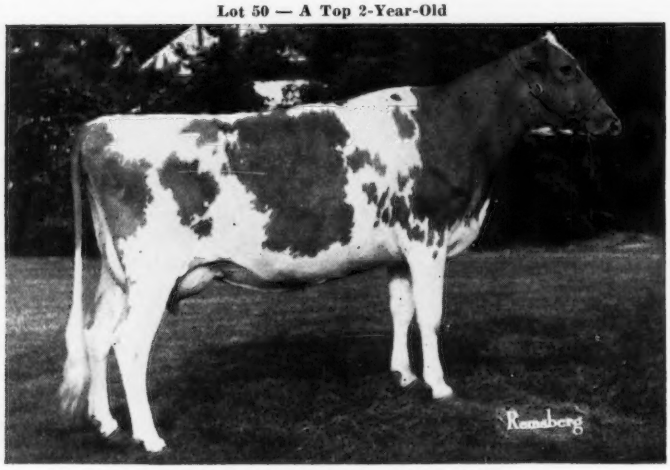

BLAKEFORD NANCE'S BELLFLOWER

Born 10-16-64. Calved 1-4-67. Due 1-16-68 to Lyrene May Rose Prince.
On test with 7211—320—Jr2DHIR—2x in 175 days

Sire: **Norgert's Royal Nance**

Dam: **HOLLIKNOLL PROUD BELLFLOWER — Lot 48 in sale.** VG 7 times, 1960—1966
14121—736—7HIR—305—2x, 14560—726—9DHIR—305—2x
Dam of 3 daughters and 4 granddaughters selling. This is a top female line. Her dam, **Cesor Elton's Cinderella** (VG), has 6 tested daughters, 3 classified VG, 3 over 14,000 lbs. milk; next dam, **Bournedale Cinderella.**

Lot 73 — A 3-Year-Old

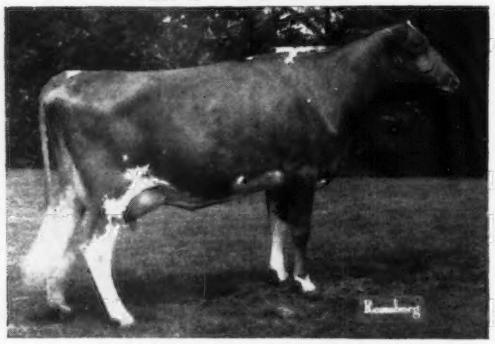

BLAKEFORD NANCE'S CORONET

Born 10-20-63. Calved 3-2-67 (Female). Bred 5-21-67 to Lyrene May Rose Prince. 12090—579—Jr2DHIR—305—2x, 6179—281—Jr3 DHIR—2x in 118 days on retest.

Dam: **Gippy Royal Coronet** (E 5 times)
15779—750—5HIR—305—2x

Also in sale, Lot 74, **BLAKEFORD NANCE'S CORA,** full sister, and Lot 75, **BLAKEFORD BILLY'S CORONET,** daughter of Nance's Coronet.

Lot 76 — Another Top Nance

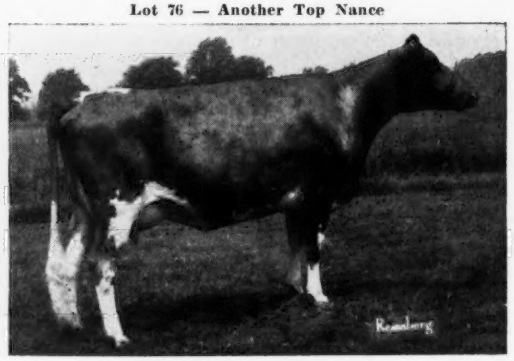

BLAKEFORD NANCE'S RITA

Born May 14, 1964. Calved 4-7-67 (Female). 3675—182—Sr2DHIR —2x in 82 days on test. Dam: **Blakeford Rita,** 8635—486—Jr2HIR —305—2x. Also in the sale, Lot 77, **BLAKEFORD JACK'S RITA,** daughter of **Nance's Rita.**

Sale Managed By — **For Catalogs Write**

THE MERRYMAN COMPANY, SPARKS, MD. 21152

Phone: 301 — 771 - 4321

John B. Merryman, Sparks, Md.
Phone: 301 — 771 - 4624

George W. (Dutch) Snyder, St. Johns, Pa.
Phone: 717 — 788 - 3029

BLAKEFORD FARMS COMPLETE DISPERSAL

Mr. and Mrs. Clarence W. Miles, Owners — Jack Ball, Manager, Tel. 301 — 827 - 8050

AT THE FARM, QUEENSTOWN, MARYLAND — MONDAY, AUGUST 7, 1967 — 11:30 A.M.

SELLING A GREAT PAIR OF FULL SISTERS POSSIBLY THE PRODUCE OF THE YEAR

Lot 94

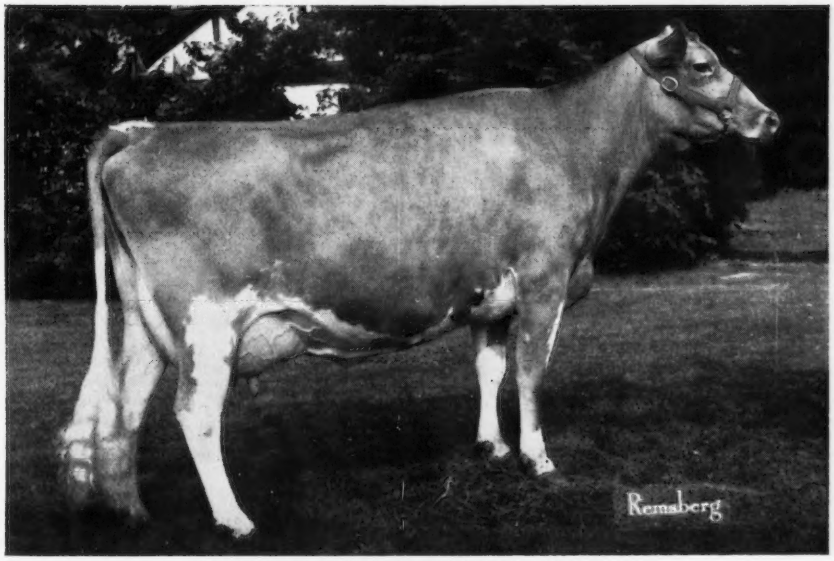

WELCOME HERMES UTOPIA (VG '66)

Born 12-9-62. Calved 2-26-67 (Female). Due 2-17-68 to Western Glow Darimost. 7025—343—Jr4DHIR—2x in 122 days on test. Sold for $1,100 in the 1965 Green Meadow Sale. Dam: **Welcome Challenger's B.D. Uneda** (VG 3 times), 11620—587—6DHIR—305—2x.

Lot 95

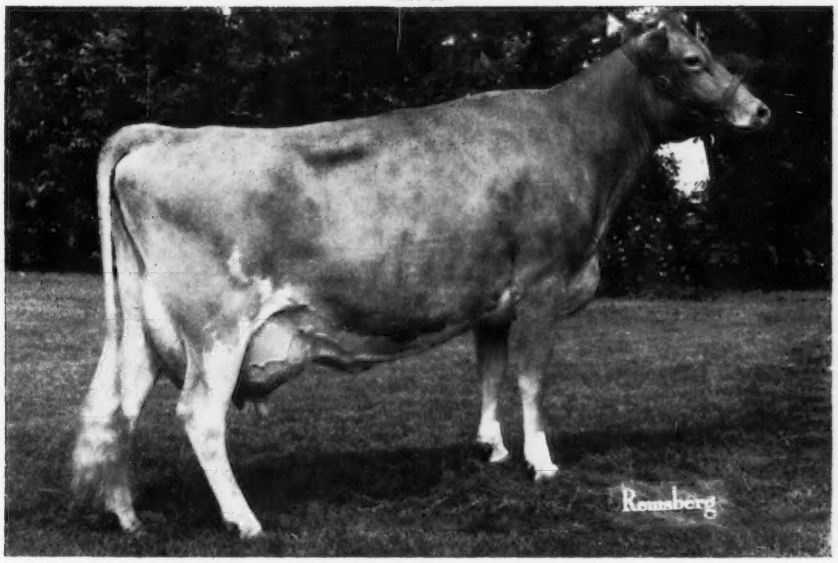

WELCOME HERMES UNEDA GAIL (VG '65 '66)

Born 12-1-61. Calved 5-24-67 (Bull). 10170—466—Sr2DHIR—305—2x, 11960—594—Sr3DHIR—305—2x, 2282—107—5DHIR—2x in 35 days on retest. Sold for $1,000, 1965 Green Meadow Sale. 1st 3-Year-Old, member of Best 3 Females, 1st Dairy Herd and 1st Sr. Get, Saratoga Co., N. Y., 1965; member 1st Best 3 Females and 1st Dairy Herd, Altamont Co., N. Y., 1965. Dam: **Welcome Challenger's B.D. Uneda** (VG 3 times) see above.

Sale Managed By — **For Catalogs Write**

THE MERRYMAN COMPANY, SPARKS, MD. 21152

Phone: 301 — 771 - 4321

John B. Merryman, Sparks, Md.
Phone: 301 — 771 - 4624

George W. (Dutch) Snyder, St. Johns, Pa.
Phone: 717 — 788 - 3029

FLASH!

FLASH is No Longer First...

ELDORADO IS HIGHEST SUMMARIZED SIRE FOR MILK

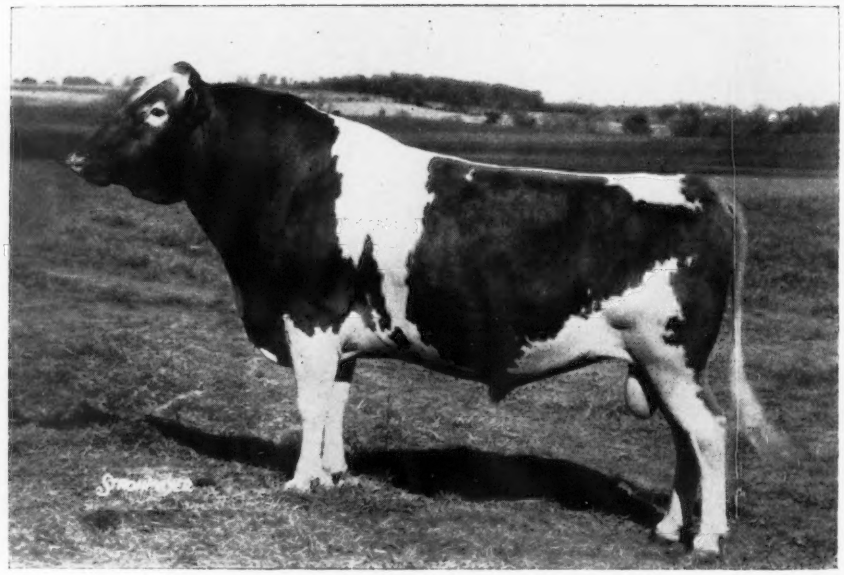

0769 **Magnolia Flash Corinthian** 546626

A.G.C.C. Production Summary, 6/67
10 Dtrs., 17 Recs. Av. 15,166 M 4.5% 685 BF M.E.
A.G.C.C. Type Summary
8 Class. Dtrs. Av. 81.5
1 VG; 5 D; 2 A

USDA Daughter-Herdmate Comparison, 8/66

12 Dtrs., 19 Recs., 2 Herds	14,880 M	4.48%	666 BF
All Herdmates Average	10,339 M	4.47%	462 BF
Difference	+4,541 M	+.01%	+204 BF
EDS	+892 M		+37 BF

This ranks "Flash" as the 2nd highest summarized sire for milk; 5th for fat.
Proved by Jack Barnett, Starkville, Mississippi.
The greatest one—two punch in A.I. today.

OTHER MEMBERS OF THE GREAT ABS GUERNSEY LINE-UP.

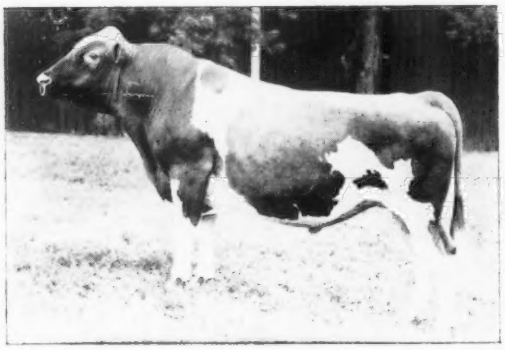

0772 **Clearbranch Flash Master** 556637

ABS Daughter-Herdmate Comparison, 8/66

13 Dtrs., 13 Recs., 1 Herd	12,012 M	5.39%	647 BF
All Herdmates Average	10,526 M	5.35%	563 BF
Difference	+1,486 M	+.04%	+84 BF
EDS	+364 M		+26 BF

A.G.C.C. Type Summary
23 Class. Dtrs. Av. 84.3
11 VG; 11 D; 1 A

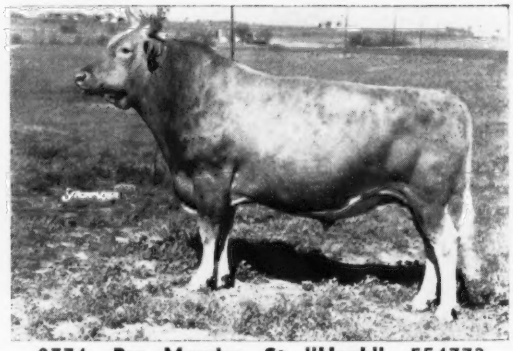

0774 **Bay Meadow St. "Hank"** 554773

ABS Daughter-Herdmate Comparison, 1/67

10 Dtrs., 12 Recs., 1 Herd	13,311 M	4.51%	600 BF
All Herdmates Av.	12,666 M	4.46%	565 BF
Difference	+645 M	+.05%	+35 BF
EDS	+443 M		+18 BF

A.G.C.C. Type Summary
9 Class. Dtrs. Av. 84.9
1 EX; 4 VG; 4 D

ABS AMERICAN BREEDERS SERVICE

AMERICAN BREEDERS SERVICE, INC. / DeForest, Wisconsin 53532

ELDORADO

HIGHEST SUMMARIZED SIRE FOR MILK

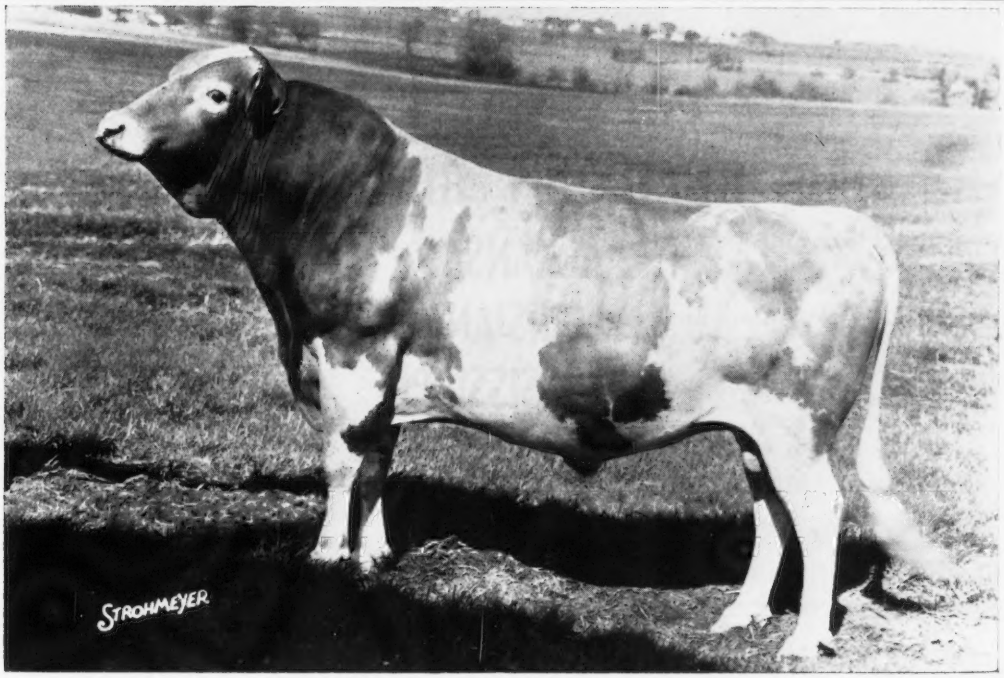

0773 **Cleverlands General Eldorado** 552896
Highest all-time Summarized Sire for Milk

A.G.C.C. Production Summary, 6/67
10 Dtrs., 13 Recs. Av. 15,292 M 4.5% 688 BF M.E.
A.G.C.C. Type Summary
10 Class. Dtrs. Av. 83.9
5 VG; 4 D; 1 A

ABS Daughter-Herdmate Comparison, 11/66

10 Dtrs., 15 Recs., 1 Herd	15,525 M	4.44%	690 BF
All Herdmates Av.	12,884 M	4.68%	603 BF
Difference	+2,641 M	−.24%	+87 BF
EDS	+766 M		+30 BF

Bred and proved at Cleverlands, Tracy, California.
Highest herd in the nation with 100 records or more in 1965.
2nd Highest herd in the nation with 125 or more records in 1966.

THE INCOMPARABLE "BILLY" STILL AVAILABLE.

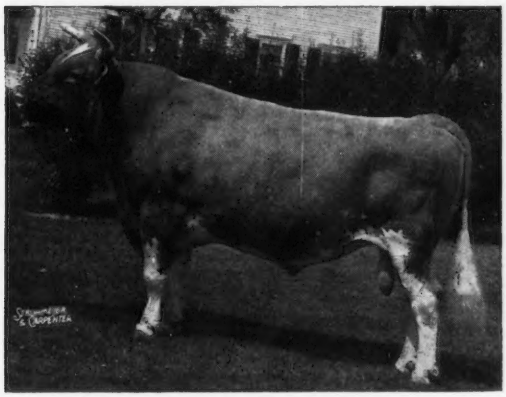

0754 **Burger's Place Billy,**
G ★ S — A.I. G ★ S, 511244

USDA Daughter-Herdmate Comparison, 1/67

1668 A.I. Dtrs., 2143 Recs.	10,245 M	4.67%	478 BF
All Herdmates Average	9,583 M	4.82%	462 BF
Difference	+662 M	−.15%	+16 BF
EDS	+697 M		+19 BF

A.G.C.C. Production Summary
651 Dtrs., 1023 Recs. Av. 11,482 M 4.7% 537 BF M.E.
A.G.C.C. Type Summary
653 Class. Dtrs. Av. 83.7
10 EX; 325 VG; 257 D; 52 A; 9 F

Call your ABS Representative TODAY! If there is no Representative in your area, write for details of our Complete Training & Direct Herd Sales Program.

ABS
AMERICAN BREEDERS SERVICE

AMERICAN BREEDERS SERVICE, INC. / DeForest, Wisconsin 53532

Time Marches On . . .

It has now been over 5 years since we published a —

SOUTHWEST GUERNSEY DIRECTORY

This former directory is out of date and out of supply

A NEW SOUTHWEST DIRECTORY FOR GUERNSEY BREEDERS IN

ARKANSAS
LOUISIANA
MISSISSIPPI
TENNESSEE
TEXAS
OKLAHOMA

WILL APPEAR IN THE SEPTEMBER 7 GUERNSEY BREEDERS' JOURNAL

Breeders In These States Have Already Reserved Over 40 Pages To Promote Their Herds And Programs.

If Your Guernsey Herd Is Located In One Of These 6 Southwest States

TAKE ADVANTAGE OF THIS OPPORTUNITY

Advertise your herd in your State in this Southwest Directory

CLOSING DATE FOR RESERVATIONS AND COPY IS AUGUST 1

Assistance gladly given in preparing advertising copy

THE JOURNAL

The Chiefs In Our Herd Are Milking Well

HOLLIKNOLL FORTUNE CHIEF — Born February 15, 1958

3/4 Brother To Holliknoll Captain, GOLD STAR SIRE

Sire: **Fairlawn K. Fortune,** GOLD STAR—AI GOLD STAR SIRE
Dam: **Glengeran Bonny Belle,** 14105—636—9yrs—305—2x, 3 tested daughters, 2 E, 1 VG

His Maternal Sister

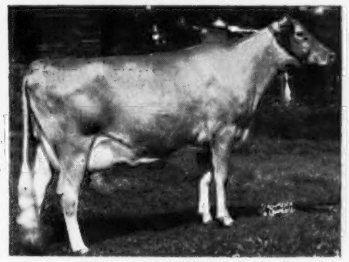

Glengeran Leader's Bonny ($3,000)
Excellent 4 times
16978—852—Sr3—365—3x
15448—791—5yrs—305C—3x
13667—648—7HIR—305—2x
1 summarized son, 5 tested daughters, 4 classified, 3 VG, 1 D, one was a Class Leader.

Another Maternal Sister

Glengeran Leader's Belle ($3,000)
Excellent 3 times — full sister to Bonny (opposite)
13173—605—Sr4—305—3x
16682—763—8HIR—365—2x
2 summarized sons, one is GOLD STAR. 2 tested daughters.

Daughter Of Leader's Belle

Glengeran Daylo's Belle ($6,300)
Excellent 4 times
12025—*649—Sr2—305—2x
15754—*895—Sr3—360—2x
16310—843—6DHIR—303—2x
16890—871—7DHIR—305—2x
1 summarized son, 2 classified daughters, 1 E, 1 VG.

1966 PRODUCTION . . . **78 DHIR records average 10929—4.9%—536—M.E. —305—2x**

1967 PRODUCTION . . . **Still Going Up . . . The first 9 records made official this year average 11212 lbs. milk, 566 lbs. fat, M.E.—305—2x**

A Choice Selection Of Heifers And Cows Available, Also An Occasional Bull Calf Out Of One Of Our Top Brood Cows.

DEERPATH FARMS — FRANKLIN, VIRGINIA 23851

Registered Guernseys And Hampshire Hogs

Farms Located Adjoining the City of Franklin, Va. on U. S. 58.
C. A. CUTCHINS, III, Owner — Tel. Logan 2-4975 — VISITORS ALWAYS WELCOME
VIRGIL MILLER, Manager

SHERBURNE PRAIRIE FARM

We Are Counting Heavily On This Sire

Combines The Blood Of The Verity And Gracie Families

SPRING RIDGE NORTHERN LAD — Born September 25, 1960

1st Sr. Yr. & Jr. Ch., Minn., 1962, All-Wisconsin Jr. Yr., 1962. 1st 2-Year-Old & Res. Gr. Ch., Minn., 1963. Sired the 1st Jr. Yr. & Jr. Ch., N.W.D.F., 1965, 1st Jr. Yr. & Res. Jr. Ch., Minn., 1965, and the All-Wisconsin Jr. Yr., 1965, also sired the 1st Sr. Calf, Wis. Jr. Fair, 1965.

A Few Lad Daughters

Sherburn Prairie L. Flipper (Grade—VG)
10256—480—Jr2DHIA—305—2x
14491—695—Jr3DHIA—305—2x
Sherburne Prairie L. Sibyl (VG)
8150—405—2-7DHIR—305—2x
Sherburne Prairie L. Mona (Grade—D)
9527—550—Jr3DHIA—305—2x

Sherburne Prairie L. Sparky (Grade—D)
8295—435—Sr2DHIA—305—2x
10632—597—Sr3DHIA—305—2x
Sherburne Prairie L. Joyce (Grade—VG)
9513—494—Sr2DHIA—305—2x
10256—603—4yrsDHIA—305—2x
Sherburne Prairie L. Lydia
8442—495—Jr2DHIA—305—2x

Sire: **Curtiss Candy Verity Lad,** 45 daus., 83 rec. av. 9116—4.9%—451 (M.E.—305—2x), 56 cl. av. 85.5%. A son of St. James Count's Verity (E twice), Sr. & Gr. Ch., Iowa, Illinois, 1946, 18772—924—6yrs—365—3x, 3 summarized sons 3 tested daughters.

Dam: **Spring Ridge Geraldine** (VG 3 times), 10641—527—6DHIA—305—2x. She is a maternal sister to Spring Ridge Ginger (VG 4 times), 12260—662—5DHIR—305—2x, and ¾ sister to Spring Ridge L. Grace (E 5 times), Sr. & Gr. Ch., Wis. State Fair, 1963, 1965, 14146—708—6DHIA—305—2x, 15044—739—7DHIA—305—2x.

His first 5 daughters classified averaged 84.8% as 2-year-olds. Daughter—dam proofing of +810 milk, +23 fat on first 9 daughters. These records will increase considerably as the 3-year records are completed. 11 daughters to be classified in July. A number of them stand 55 to 57 inches at the withers. We have about 30 daughters in the herd. We have every reason to believe **Northern Lad** will prove to be the most outstanding sire ever owned at Sherburne Prairie Farm both for type and production. His daughters are an asset to any herd. Look for a more complete story in a later edition.

The **Northern Lad** daughters in our herd are most pleasing. Plan to visit us — you'll like them.

Mr. and Mrs. Neil R. Govin
Tel. Menomonie CE 5 - 7453

The farm is located 4 miles east of Menomonie, on Hwy. 12. 1½ miles north on E to Rusk, or ¼ mile off Interstate 94, exit on B.

R. 2, Menomonie, Wisconsin 54751

PROVEN BLOODLINES

One Of The Greats

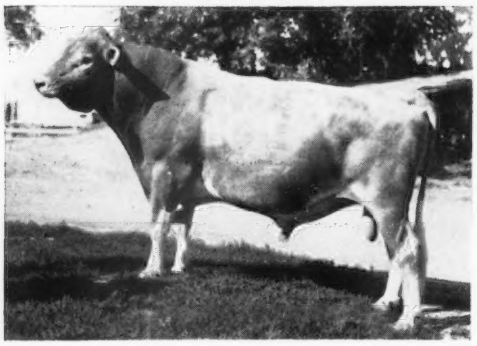

WESTERN GLOW MELBA'S CHAMPION

Unofficial Proof—4 Herds

13 Dtrs.	12714M	4.7%	593F.
Increase over dams	+870M		+16F.

8 Cl. Dtrs. Av. 88.25
Increase over dams +3.25
Canadian Guernsey Association:
+880M +16F.
Sire: Hominy Hill Champion ★
Dam: Western Glow Transfer's Melba
5y DHIR 2x 305 12210M 5.3% 642F.
Her Sire — Gold Star.

Full Brother To Fond Gay Duchess

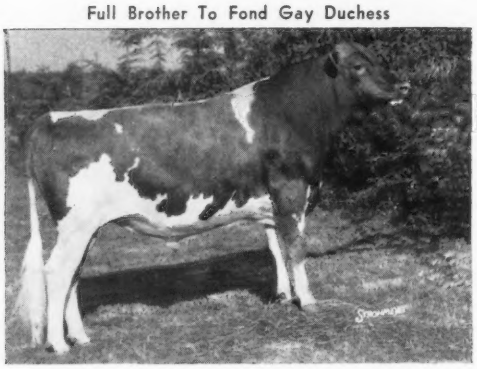

WESTERN GLOW DUCHESS SUPERIOR

He's one of the most widely used bulls of the breed. He's rich in the most popular kind of inheritance.

Sire: Fritzlyn Jeanette's Flash
Gold Star

Dam: Western Glow Travler's Duchess
Very Good 6 Times
8y DHIR 2x 305 11703M 6.0% 708F.

Powerful Ancestry

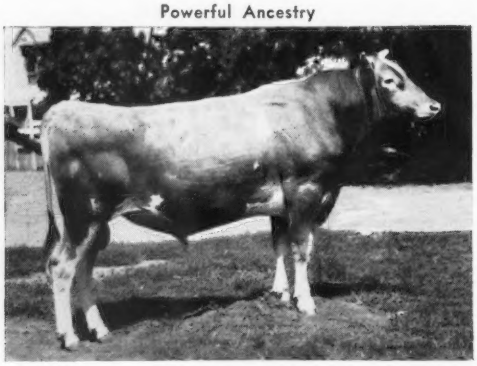

HOMINY HILL ASTOR

He's tall and stretchy and his calves are the same kind. His dam is 5E with 1021 F. and 3 class leader records. His paternal granddam is 4E with class leader record of 941 F. His maternal granddam is 6E and 891 F. Both grandsires and 1 granddam are Gold Star.

Sire: Hominy Hill Transpire

Dam: Hominy Hill R. K. Anise

PROGRESS IS QUICKER WHEN YOU USE THE BEST

Breeding Better Cattle Has Been Our Business Since 1910

Carnation FARMS

BREEDING SERVICE

Office Locations: Hiawatha, Iowa 52233
Watertown, Wisc. 53094 — Carnation, Wash. 98014

Semen Processed under health standards recommended by AVMA and adopted by NAAB

PROVEN INHERITANCE

Gold Star Sire

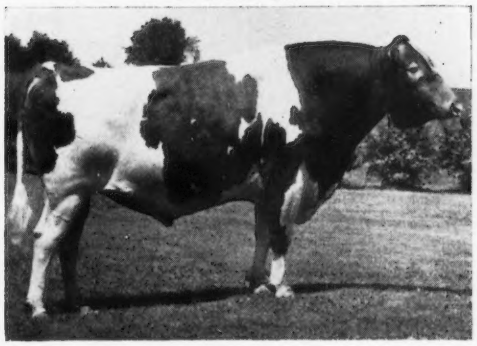

GUERNGOLD FLASH★

USDA Sire Summary

29 Non A.I. Dtrs.	10820M	4.9%	535F.
Herdmates Av.	9365M		482F.
	+1455M		+53F.

21 Cl. Dtrs. Av. 84.2. 1st Sr. Get, 1965 Iowa State Fair.

Sire: Fritzlyn Jeanette's Flash ★

Dam: Guerngold Blossom (VG)
5y DHIR 2x 305 11950M 4.69% 561F.

Gold Star Sire

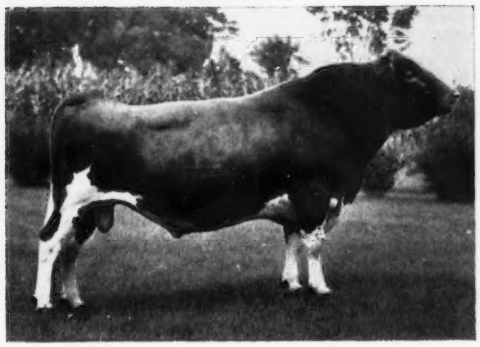

ROBERTS FARM ROYAL'S PEER★

USDA Sire Summary

40 Non A.I. Dtrs.	11176M	4.6%	517F.
Herdmates Av.	10693M		515F.
	+483M		+2F.

25 Cl. Dtrs. Av. 83.6

Sire: Fairlawn Peer's May Royal

Dam: Ideal's Comet's Susie (Ex)
Gold Star — 1036F.

Next Dam: Ideal's Wistar's Susie
Gold Star — 1261F.

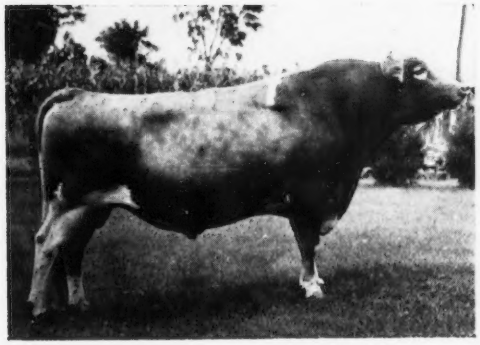

YELLOW CREEK HANDY EARL

USDA Sire Summary

15 Non A.I. Dtrs.	10912M	5.3%	573F.
Herdmates Av.	10565M		539F.
	+347M		+34F.

13 Cl. Dtrs. Av. 82.0

Sire: Yellow Creek S. Handy Man ★

Next Sire: Yellow Creek Jewell Supreme ★

Dam: Yellow Creek B. Charm

Her Sire: Yellow Creek R. Beacon ★

Breeding Better Cattle Has Been Our Business Since 1910

Carnation FARMS

BREEDING SERVICE

Office Locations: Hiawatha, Iowa 52233
Watertown, Wisc. 53094 — Carnation, Wash. 98014

Semen Processed under health standards recommended by AVMA and adopted by NAAB

BAY MEADOW FARM

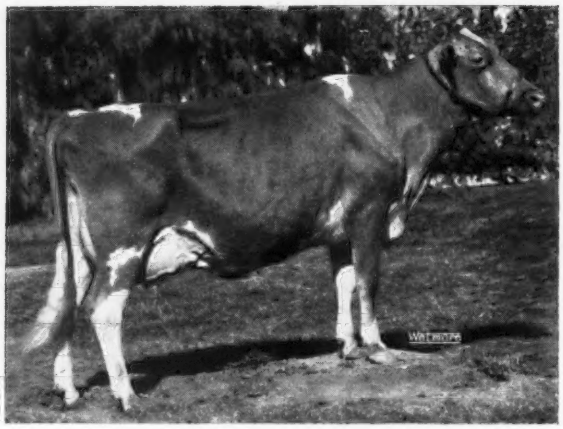

Bay Meadow Jolly Daisy

VG '65 — Excellent '66

10997—580—Jr2HIR—305—2x
12800—760—Jr3DHIR—305—2x

Res. Gr. Ch., Calif., 2nd 4 Yrs., National, and Res. A-A 4-Year-Old, 1966. Sold to McDonald Properties, Cortland N. Y. in the 1966 Green Meadow Sale. **Daisy** is out of **Bay Meadow Billy's Daisy,** 7 records including *16068—*745—Sr2HIR—365—2x, 19357—966—5HIR—365—2x, on retest with 6400—254—11yrs—2x in 82 days, and bred to **Cedar's** son.

Her Sons

Bay Meadow Hank's Drummer
In service at Buzz Wood's River View Dairy, Winterhaven, Calif.

Bay Meadow Cedar's Darius
In service at Jessup Breeders, Glendale, Calif.

Bay Meadow Cedar's Director
Half-interest sold to Don Giacomini, Clover Jack Farm, Ferndale, Calif.

Her Full Brothers —

Bay Meadow Jolly Drummer — Herd Sire at Askew Farms, Modesto, Calif.

Bay Meadow Jolly Derby — Junior Herd Sire at Bay Meadow Farm

Bay Meadow Jolly Deacon — Leaving in July to become Junior Herd Sire at Lyle Virgith & Son Farm, Martel, Nebr.

Her 7/8 Brother —

Bay Meadow Daisy's Daylo — Leased to Fresno State College, and Junior Herd Sire at Bay Meadow — 12 young daughters in our herd.

7/8 Sister To Daisy

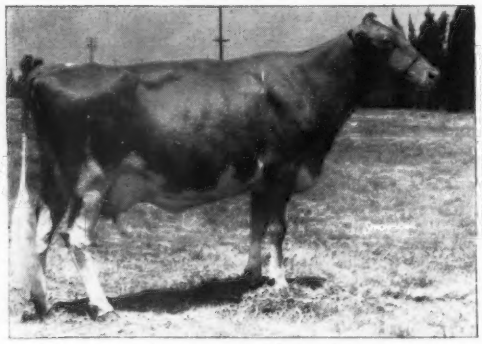

Bay Meadow Jolly Dairy Lady
Very Good '66
11000—519—Jr2DHIR—305—2x
Member HM A-A Best 3 Females, 1966
Her son by **Bay Meadow Hank's Count,** he a son of **Billy's Cedar,** is for sale.

Bay Meadow Billy's Cedar
VG '62 — Excellent '63 '65 '66
14830—639—6DHIR—305—2x
14278—658—Jr2HIR—365—2x
13894—655—Sr3HIR—365—2x
16786—750—Sr4HIR—365—2x
Sr. & Gr. Ch., Grand National, 1963
Sr. & Gr. Ch., C.S.F., HM A-A 1966

Arnold & Betty Kessler
Walter, John, Laurie

Drop In And Visit, We Love To Talk Guernseys
Ph — 745 - 1222

Rt. 1, Box 504
Galt, California 95632

Don't Disappoint the Kids

HAVE REGISTRATION PAPERS READY FOR THEIR JUNIOR SHOW ANIMALS

NOW is the time to send us applications to register or transfer animals entered in Junior Shows

(It takes about 4 weeks for the scheduling and processing of papers by computer.)

P. S. Please enclose a note telling us which papers are needed for the show and on what date.

Thanks.

The Herd Register Division
The American Guernsey Cattle Club
Peterborough, New Hampshire 03458

OFFICIAL DHIR PRODUCTION RECORDS

Requirements for publication in this section: Minimum of 270 days in length and 11,820 pounds milk, M. E. 305-2X basis. The records of cows in a herd owned by individuals other than the herd owner are published under the herd owner. In case of typographical errors or omission of any part of a record, the record will be republished upon notification from the herd owner.

OWNER AND RECORD	Age	Days In Milk	ACTUAL RECORD lbs. Milk	Lbs. B. Fat
ARIZONA				
McCLELLAND, W. T. & SON, SHAMROCK GUERNSEY FARM, TUCSON				
Shamrock Pin Quince	3-2	365-2X	14300	617
s. Shamrock Priscillas Pinnacle		d. Shamrock Bon Queenie		
ARKANSAS				
CLOE, DON, CLOE ACRES, BENTONVILLE				
Fames Bon Beautina	2-3	297-2X	10890	533
s. Henslee Farms V Fame		d. Bonanzas Beauty		
Fames Buttercup Pip	2-0	298-2X	10030	489
s. Henslee Farms V Fame		d. Buttercups Pip		
CALIFORNIA				
KESSLER, W. ARNOLD, BAY MEADOW FARM, GALT				
Bay Meadow Billys Barbie	8-9	365-2X	14410	649
s. Burgers Place Billy		d. Bay Meadows Brigit		
Bay Meadow Dons Daybreak	3-6	365-2X	14850	616
s. Bay Meadow Billys Don		d. Bay Meadow Elites Dawn		
CONNECTICUT				
CHENEY, A. A. & C. B., FALCON'S FLIGHT FARMS, LITCHFIELD				
Falcons David Betsy	2-5	305-2X	11770	525
s. Falcons Predictor David		d. Falcons Knight Titania		
FARRINGTON, GILBERT R., PINE VISTA FARM, WEST WILLINGTON				
Fairlawn Actors Georgette	12-4	303-2X	13850	665
s. Fairlawn Peerless Actor		d. Fairlawn K Barbette		
Pine Vista Acmes Nora	4-1	303-2X	13500	587
s. Fairlawn Actors Acme		d. Langmore Dominant Nola		
JOHNSON, W. L., JR., FAR FIELDS FARM, WASHINGTON				
Far Fields Flora	2-10	305-2X	11380	537
s. Old Homestead C A B A Phareka		d. Far Fields Flossie		
Far Fields Margo	2-8	305-2X	11460	494
s. Old Homestead C A B A Phareka		d. Far Fields Margie		
McCANN, FRASIER W., GOLDEN HARVEST FARM, BRIDGEWATER				
Golden Harvest Wyn Susan	2-11	305-2X	12190	636
s. Wyno Hamlets Hornet		d. Ideals Troaxs K Susie		
Golden Harvest Wyn Sybarite	2-0	305-2X	11920	574
s. Wyno Hamlets Hornet		d. Golden Harvest H Sybarite		
SIBBALD, DAVID, GRASSLAND FARM, SALISBURY				
Grassland Onwards Blaze	2-4	281-2X	9920	431
s. Nyala Bonanzas Onward		d. Grassland Supremes Blanch		
UNZ, RODNEY O., EST., HIGHFIELD FARM, SHARON				
Highfield Lynn Faithful	2-3	305-2X	13400	692
s. Hominy Hill Lynn		d. Highfield D Fern		
DELAWARE				
ZEITLER BROS., ZEITLER FARMS, NEWARK				
Zeitler Fame C Inca	6-2	305-2X	12490	588
s. Monterey L Fame		d. Twin Meadows C Inca		
FLORIDA				
WARD, CARROLL L., JR., LAY LAINE GUERNSEY FARM, ASTATULA				
Lay Laine Virginians Theda	6-10	365-2X	17580	794
s. Lakemont Victors Virginian		d. Lakemont Andys Thelma		
ILLINOIS				
BEHLING, MARION M. & OSCAR, GENEVA				
DeeJayDees Cora	6-7	305-2X	12850	547
s. Henslee Farms Galahads Virgel		d. Welcome In Clara March		
Pecks Chiefs Cherry	5-3	305-2X	13040	480
s. McDonald Farms Jolly Chief		d. Pecks Achievements Charity		
Pecks Rose Kings Fancy	2-2	305-2X	9850	429
s. Hominy Hill Rose King		d. Pecks Jolly Baby		
ERDMAN, MYRON E., MYOWN GUERNSEY FARM, CHENOA				
Hi Dot Bonanzas Pam	3-11	305-2X	12220	650
s. Hi Dot Bettys Val		d. Hi Dot Billys Pearl		
McNAUGHT, GERTRUDE, ROLLING ACRES, ELGIN				
Norgerts Nance Ramaetta	2-5	305-2X	10260	451
s. Norgerts Royal Nance		d. Norgerts Bea Scot Rama		
Norgerts Nance Rene	2-1	305-2X	10940	539
s. Norgerts Royal Nance		d. Norgerts Royal Rene		
Norgerts Nance Blossomet	2-1	305-2X	10220	484
s. Norgerts Royal Nance		d. Norgerts Emperor Blossomet		
MUEHLING, RICHARD L., MUEHLING MEADOWS FARM, CISSNA PARK				
Rose Line Counts Kim	6-3	305-2X	11910	566
s. Llan Fair Counts Daffy		d. Rose Line Advocates Dagmar		
ODLUM, W. H., ROSEWOOD FARMS, ROSELLE				
Rosewood N Eleanor	2-8	305-2X	10390	501
s. Norgerts Royal Nance		d. Rosewood Bea Eleanor		
Rosewood Am Queen	2-4	305-2X	12480	587
s. Rosewood Nonas Ambassador		d. Rosewood P Queen		
Rosewood V Louise	2-3	305-2X	11270	523
s. Rosewood Monas Valor		d. Rosewood Royal Louise		
Rosewood Nance Greta	2-0	287-2X	10240	535
s. Norgerts Royal Nance		d. Rosewood Bea Greta		
Rosewood C Cedar	2-0	305-2X	10090	551
s. Rosewood Bea Cecil		d. Rosewood Bea Cedar		
ROESCHLEY BROTHERS, ROES-MOR FARMS, FLANAGAN				
Duis Commands Kim	4-1	305-2X	13840	650
s. Gayoso View Top Command		d. Duis Marie Curtiss Kathy		
STEWART, DANA, LIZDAN HILL FARM, PRINCEVILLE				
Chesterluck Talents Hope	4-3	305-2X	12210	540
s. Stringtown N Talent		d. Chesterluck Dudes Heiress		
INDIANA				
WEAVER, OSCAR R., YELLOW CREEK FARMS, GOSHEN				
Chilberg Supreme Jane	5-3	357-2X	15570	846
s. Yellow Creek Jewel Supreme		d. Thurows Judy		
IOWA				
PANCRATZ, KENNETH R., KENMON FARM, ZWINGLE				
Kenmon Fairy	2-7	305-2X	10850	557
s. Elmwood Juliets Plato		d. Kenmon Fancy		
WOODRUFF, DENNIS & ROGER, WOODRUFF FARM, INDIANOLA				
Woodruff Farm L Cindy	2-7	305-2X	10570	490
s. Spring Ridge Forward Lad		d. Connie of Woodruff Farm		
KANSAS				
CROSLEY, DALE, HI-VU FARM, PRATT				
Hi-Vu Famous Kay	1-6	305-2X	9230	369
s. Hi-Vu Famous Duke		d. Hi-Vu Medla Karmel		
HYER, FRED D., HYCREST FARM, OLATHE				
Springdale Ingles Cloverleaf	10-8	305-2X	11500	520
s. Coopers Ingle		d. Springdale Model Clover Lass		
Hycrest C Shirley	2-9	305-3X	12520	579
s. Lapo Chris Clem		d. Vestlane T Shirley		
SCHRAG, GALEN, ELM-MOOR FARM, PRETTY PRAIRIE				
Miles Farm Loretta	10-1	305-2X	15060	624
s. Curtiss Candy Loyal Curtiss		d. Miles G A Lora		
Neher Farms Nancy	2-6	305-2X	12760	534
s. Norgerts Royal Nance		d. Distinctions H Flow		
Tulips Sweet Lily	2-6	305-2X	10560	491
s. Norgerts Royal Nance		d. Neher Farms Tulip		
WINN, ALBERT J., BURLINGTON				
Winn Nance Abbey	2-0	305-2X	12160	538
s. Norgerts Royal Prince Nance		d. Winn Scotsman Abdiel		
MAINE				
WALKER, CLIFTON N., HOMEFIELDS, WISCASSET				
Homefields High Pansy	2-8	305-2X	10690	457
s. Old Homestead High-and-Mighty		d. Homefields Pyrexs Pat		
MARYLAND				
BROWN, FRANK D., JR., MOUNT ARARAT FARMS, PORT DEPOSIT				
Mt Ararat Nancy Damasel	2-6	305-2X	10770	548
s. Norgerts Royal Nance		d. Mt Ararat Bright Treasure		
Mt Ararat Balboa Destiny	2-5	305-2X	10600	451
s. Mt Ararat Balboa		d. Mt Ararat Empress Aspasia		
Mt Ararat Atlantic Eulalie	2-4	305-2X	10770	517
s. Mt Ararat Bright Atlas		d. Mt Ararat Empress Bernadette		
Mt Ararat Atlantic Estelle	2-3	305-2X	10690	500
s. Mt Ararat Bright Atlas		d. Mt Ararat Empress Annabelle		
Mt Ararat Atlantic Egret	2-3	305-2X	9860	468
s. Mt Ararat Bright Atlas		d. Mt Ararat Empress Paulette		
MARYLAND, UNIVERSITY OF, COLLEGE PARK				
U of Md Handy Man Elaine	2-6	305-2X	12310	572
s. Yellow Creek S Handy Man		d. Elk Manor Eileen		
MILES, CLARENCE W. & ELEANOR A., BLAKEFORD FARM, QUEENSTOWN				
Langmore Dominant Libby	11-1	365-2X	22180	1047
s. Fairlawn K Dominant		d. Langmore F C Liberty		
Idacrest B Bonita	10-5	305-2X	12500	683
s. Nyala Ermines Bonanza		d. Fran Ell Beda		
Grand View Royals Delora	8-10	305-2X	15000	807
s. Grand View B Predictors Royal		d. Clear Springs Majestys Delora		
Blakeford Governors Libby	3-4	305-2X	14590	744
s. Spar Hill Governor		d. Langmore Dominant Libby		
MASSACHUSETTS				
BEEBE, CHARLES PHILIP, EASTLEIGH FARMS, FRAMINGHAM				
Eastleigh B Elnora	5-4	305-2X	14010	622
s. Brantview Butterfat Mister		d. Eastleigh C Eva		
COTTING, C. E., CHEDCO FARM, BERLIN				
Pine Vista Con Minnie	4-7	305-2X	14930	796
s. Chedco Janets Conqueror		d. Fern-Wood Actors Mirage		
CUNNINGHAM, ALAN, MRS., MILLBORN FARM, MILLIS				
Millborn Serene	9-2	305-2X	11720	597
s. Fairlawn K Sailor Prince		d. Millborn Legend		
WELLS, RUTH DYER, GAYVIL FARM, CHARLTON CITY				
Gayvil Maestros Eunice	2-11	305-2X	11170	486
s. Howland Jerrys Maestro		d. Gayvil Albions Eurus		
Gayvil Maestros Eva	2-7	305-2X	12780	628
s. Howland Jerrys Maestro		d. Gayvil Mayors Eve		
Sandaba Maestros Wilma	2-7	305-2X	10890	556
s. Howland Jerrys Maestro		d. Gayvil Mayors Eleanor		
MICHIGAN				
COLBY, HOWARD H., COLBY DALE FARMS, ROMEO				
Colbys Gloria	8-10	305-2X	13760	671
s. Langmeadow Magar		d. Langmeadow Jalna		
Colbys Ginnie	6-7	305-2X	14270	741
s. Langmeadow Magar		d. Langmeadow Minnie		
Colbys Cissie	5-9	305-2X	13550	660
s. Colbys Esquire		d. Colbys Glennie		
Colbys Ruth	5-1	305-2X	16720	793
s. Lyrene Emorys Maestro		d. Colbys Balana		
ELMWOOD FARMS, FRANKENMUTH				
Elmwoods Miss Eva	4-10	305-2X	14180	670
s. Elmwood Melbas Master		d. Carols Eva of Miller Farm		
FISH, JAMES A. & ALICE B., LOCKSHORE FARMS, HICKORY CORNERS				
Lockshore Supreme Audey	7-0	305-2X	16750	849
s. Yellow Creek Jewel Supreme		d. Lockshore Audrey		
Lockshore Falcon Doreen	5-3	298-2X	12510	542
s. Lockshore Falcon		d. Lockshore Valors Dorothy		
Lockshore B Jerre	4-1	305-2X	12150	628

Register your DECEMBER calves now

s. Burgers Place Billy — d. Lockshore Wistar Jerre
Lockshore K Bess 3-11 305-2X 11330 546
s. Lockshore Kilimanjaro — d. Merebrook Queen Bess
Lockshore Superb Jane 3-4 305-2X 13350 737
s. Colbys Superb — d. Lockshore Masters Janice
Cowham Farm Fames Polly 3-5 305-2X 11680 554
s. Henslee Farms V Fame — d. Polly Acres Holly
Lockshore Kings Winnie 3-3 305-2X 14040 651
s. Lyrene May Rose King — d. Lockshore Wistar Wendy
Lockshore May Rose Sherry 3-3 305-2X 13630 634
s. Lyrene May Rose Prince — d. Lockshore L Rhonda
Lockshore Knight Dot 3-1 305-2X 14990 619
s. Lockshore Masterblend Knight — d. Lockshore Falcon Doreen

HUNSBERGER, LYLE, LYRENE GUERNSEY FARM, IONIA
Lyrene Freds Alice 9-9 305-2X 11680 484
s. Lyrene Fredrick — d. Alice Meadow Fairlawn
Lyrene Margos Quality 8-9 291-2X 13520 559
s. Lyrene Nevrex Margo — d. Lyrene P R Rose Queenetta
Lyrene Bens Marietta 7-6 305-2X 13070 596
s. Lyrene Emorys Ben — d. Lyrene Emorys Marie
Lyrene Princes Pearl 3-4 305-2X 14490 706
s. Lyrene May Rose Prince — d. Lyrene Emorys Princess
Lyrene Princes Quaint 3-6 300-2X 12170 562
s. Lyrene May Rose Prince — d. Lyrene Margos Quality

KIRKLIN, DALE, WALNUT MANOR FARMS, KALAMAZOO
Springhill Lindseys Jackline 12-2 305-2X 11120 501
s. Maids Springhill Lindsey — d. Royals Jackline
Hattie of Walnut Manor 6-5 305-2X 13310 626
s. Langmeadow Magar — d. Bettie of Walnut Manor
Peterson Farm Supreme Wootz 5-4 305-2X 11790 526
s. Yellow Creek Jewel Supreme — d. Peterson Farm Pats Quanity

MAY, WALDO E. & SON, LONGACRES FARM, EATON RAPIDS
Longacres Angela 6-1 305-2X 13330 707
s. Langmeadow Magar — d. Longacres Ardice
Longacres Letha 5-9 305-2X 13090 593
s. Yellow Creek Jewel Supreme — d. Longacres Rexs Electa
Longacres Peggy 5-5 305-2X 15850 724
s. Longacres Leonas King — d. Longacres Sugar Babe
Longacres Kaye 3-8 305-2X 11180 566
s. Henslee Farms V Geronimo — d. Fairholm Leaders Lou

MICHIGAN STATE UNIVERSITY-W. K. KELLOGG FARM, HICKORY CORNERS
Goose Valley K Barbee 6-4 305-3X 14990 722
s. Nyala Kings Champ — d. Goose Valley Barbee
Kellogg Supreme Princess 3-7 305-2X 14180 724
s. Yellow Creek Jewel Supreme — d. Knollnook Lucky Princess
Kellogg Ramblers Hazel 3-7 305-2X 12870 589
s. Colby Rambler — d. Kellogg Jolly Hazel
Tyrone Royals Lois 3-11 305-3X 14830 711
s. Fairlawn Peers May Royal — d. Valley Oaks Peers Lovely
Tyrone Champs Ellie 3-5 305-3X 14700 750
s. Nyala Kings Champ — d. Clover-Oaks Royal Ellen
Kellogg Supreme Wilda 3-2 305-3X 15310 757
s. Yellow Creek Jewel Supreme — d. Kellogg Majesty B Wilda
Kellogg Supreme Secret 5-3 305-2X 15640 727
s. Yellow Creek Jewel Supreme — d. Kellogg Mactors Gilda

MODDERMAN, HENRY A., RIVER DALE FARM, MARNE
River Dale R Violet 12-11 305-2X 11270 428
s. Lyrene Riverdale Rex — d. River Dale Vidette

PLEINESS, WILLIAM L. & HARLAN E., MAPLE DAWN GUERNSEY FARM, SCOTTVILLE
Maple Dawn Fashioner Libby 9-3 305-2X 12770 588
s. Maple Dawn Squires Fashioner — d. Grain Meadow Oberlands Lou
Maple Dawn Dagon Valerie 4-8 299-2X 14630 639
s. Maple Dawn Windsor Dagon — d. Maple Dawn Captain Victoria
Maple Dawn Dagon Lotus 4-8 305-2X 13820 676
s. Maple Dawn Windsor Dagon — d. Maple Dawn Fashioner Libby
Maple Dawn Hals Xester 4-4 305-2X 13710 665
s. Maple Dawn Beacon Hal — d. Maple Dawn Fashioner Xerna
Maple Dawn Beacon Betty 4-3 305-2X 12760 608
s. Yellow Creek R Beacon — d. Maple Dawn Windsor Almond
Maple Dawn Bonanza Autumn 3-4 305-2X 12500 593
s. Franchester Cecilias Bonanza — d. Maple Dawn Windsor Amber
Garner Farms Marsha 3-5 305-2X 11960 618
s. Maple Dawn Magar Wade — d. Anchors McAnns Annette

POTTER, HOWARD E. & SON, LAWNACRE FARM, GRAND BLANC
Lawnacre Master Redita 6-4 305-2X 11950 722
s. Langmeadow Master — d. Lawnacre Valiant Pansy

SCHWASS, CARL A. & JAMES C., SPRINGDALE FARMS, SCOTTVILLE
Springdale Magars Lorene 6-5 305-2X 12530 617
s. Langmeadow Magar — d. Springdale Jerrys Lily
Springdale Emblems Bert 5-3 289-2X 11460 595
s. Springdale Merties Emblem — d. Springdale Dons Betty
Springdale Bonanzas Bretta 4-6 305-2X 18520 777
s. Nyala Ermines Bonanza — d. Springdale Foremans Babe
Springdale Rexs Lois 4-2 305-2X 13320 678
s. Springdale Doras Rex — d. Springdale Supremes Lassie
Springdale Chiefs Penny 3-9 305-2X 12260 673
s. Yellow Creek Noble Chief — d. Springdale Magars Polly
Springdale Monarch Bennie 3-1 305-2X 10710 539
s. Springdale Vims Monarch — d. Springdale Emblems Bert

SHOOK, HAROLD, MAYLEE MANOR, QUINCY
Maylee Manor Charm 8-0 305-2X 12470 598
s. Curtiss Candy Fabron — d. Maylee Manor Leta
Parks Valley Saphire 6-7 305-2X 11970 639
s. Bradfords Edith Pat — d. Parks Valley Sarah

SMITH, PAUL F. & NELLIE A., MAPLE LAWN FARM, GALIEN
Maple Lawn Farm Prinny 5-5 305-2X 13240 611
s. Langmeadow Master — d. Maple Lawn Farm Pandy Princess

ZECH, ANDREW, HILLVIEW FARM, BERRIEN SPRINGS
Hillview Millies Monita 5-6 305-2X 12270 700
s. Hillview Toby — d. Hillview Patsys Millie
Hillview Lucindas Mamie 5-3 305-2X 14850 759
s. Hillview Toby — d. Hillview Lucinda

MINNESOTA

KJOME, OLAF J. & SONS, VALLEYLAND FARM, SPRING GROVE
Valleyland Nell 7-11 365-2X 14600 751
s. Western Glow Butterfat Master — d. Valleyland Dahlia
Valleyland Tammy 2-7 276-2X 9790 418
s. Fairlawn Muriels Actor — d. Valleyland Trudie

MINNESOTA, UNIVERSITY OF, SAINT PAUL
Duluth G Polly 2-0 305-2X 10190 446
s. Old Homestead C A B A Phareka — d. Duluth H Gertie

MINNESOTA, UNIVERSITY OF, NORTH CENTRAL EXPERIMENT STATION, GRAND RAPIDS
U of Md Alice 2-5 305-2X 12360 583
s. Old Homestead C A B A Phareka — d. U of M C D Duplicate
U of M E Sara 2-3 305-2X 9840 445
s. Colbys Supreme — d. U of M G Electra
U of M S Verna 2-0 305-2X 12340 551
s. Colbys Gabriel — d. U of M L P Serene

MINNESOTA, UNIVERSITY, ROSEMOUNT AGRICULTURAL EXPERIMENT STATION, ROSEMOUNT
Duluth F Yearning 2-5 305-2X 11070 550
s. Yellow Creek Jewel Supreme — d. Duluth G Flaxseed
Duluth E Mitzi 2-1 305-2X 10960 602
s. Colbys Mr Minnie — d. Duluth Empress
Duluth G Pride 2-0 305-2X 11460 509
s. Old Homestead C A B A Phareka — d. Duluth K Geraldine

WIRT, RUSSELL J. & FAMILY, MAPLE LEAF FARM, LEWISTON
Maple Leaf Delpha 2-1 305-2X 9660 478
s. Maple Leaf Larry — d. Maple Leaf R Daisy

NEW JERSEY

TANIS, JACOB, IDEAL GUERNSEY FARMS, AUGUSTA
Ideals Superiors Nicki 9-1 365-2X 18850 999
s. Ideals Superior — d. Ideals Supremes Netoria
Ideals Superiors Roseanna 9-6 305-2X 15180 819
s. Ideals Superior — d. Ideals L Ds Roseanna
Ideals Superiors Bet 8-7 305-2X 12910 788
s. Ideals Superior — d. Ideals Champs Bet
Ideals Tetons Ninon 6-9 305-2X 12810 696
s. Ideals Teton — d. Ideals Beacons Nina
Ideals Tetons Daisy 6-9 305-2X 13020 711
s. Ideals Teton — d. Ideals Sheens Daisy
Ideals Tetons Lea 6-7 305-2X 12740 591
s. Ideals Teton — d. Ideals Superbs Lily
Ideals Tetons Lucy 6-3 305-2X 14190 687
s. Ideals Teton — d. Ideals Gallants Lucia

NEW MEXICO

PRICE-BLACK FARMS, INC., ARREY
Price-Black Princes Kubilee 5-8 305-2X 23420 1121
s. Elmwood Farms Chips Prince — d. Meadow Lodge Sweet C Kubilee

NEW YORK

CHRISTAL, HENRY I., HANOVER HILL FARM, YORKTOWN HEIGHTS
Hanover Hill H Peggy 2-3 305-2X 9940 474
s. Wyno Hamlets Hornet — d. Gunstock Hill F Penny

CORBETTA, ROGER H., ATTEBROC FARM, MILLBROOK
Attebroc H K Dina 3-3 297-2X 10970 576
s. Deep Lake O Holliking — d. Attebroc Majestys Adaline

MacLEOD, SAYRE, SAYRE FARMS, PHELPS
Sayre Farms Val Artist 2-1 305-2X 9910 507
s. McDonald Farms Jolly Val — d. Sayre Farm Chiefs Kitten

SHELDON, L. W. & SONS, LYNWORTH FARMS, FULTON
Lynworth Noblemans Paula 2-6 305-2X 10370 431
s. Meadow Lane Nobleman — d. Lynworth Fames Patricia

OHIO

PATTON, WILLIAM A., PATTONHOLM FARM, NEW LONDON
Pattonholm H Greta 6-7 365-2X 15640 712
s. Hominy Hill Coronation Hunter — d. Pattonholm Grace

PHILLIPS, CHARLES C. & SONS, PHILLIPS FARM, MOUNT VERNON
Phillipss Honor Polly 5-1 342-2X 13180 602
s. Western Glow Royal Honor — d. Phillipss Masterpiece Pam
Phillips Butterfat Sandy 4-4 362-2X 13460 665
s. Mulhocaway Beauty Butterfat — d. Phillipss Wisnet Susan
Phillips Butterfat Sassy 3-4 365-2X 13440 642
s. Yellow Creek Bft Don Lee — d. Phillipss Wisnet Susan

SEXTON, SALLIE J., BRYN DU FARM, GRANVILLE
Holliknoll Erics Allie 2-5 304-2X 10120 500
s. Holliknoll Bonds Eric — d. Fairlawn K Zinda

TEDROW, WAVE & SONS, GOLDEN GLOW FARM, DELTA
Golden Glow Foremost Polly 2-2 305-2X 10010 431
s. Mer-Dons Foremost Bright Lad — d. Golden Glow Proud Pet

OKLAHOMA

MUNGLE, J. JENE, MUNGLE'S DAIRY, ATOKA
Mungles Sabo Thrift 2-7 305-2X 10130 438
s. Mungles Sabian Saturn — d. Pre-Eminent Proud Thrift

OREGON

MANN, PAUL L. & DELORES, ABIQUA ACRES, SILVERTON
Barflats Tessie 10-11 305-2X 11520 531
s. Western Glow Man O'War — d. Barflats Gertie

OREGON STATE UNIVERSITY, JOHN JACOB ASTOR EXPERIMENT STATION, ASTORIA
Tideland Astors Patsy 3-0 305-2X 11020 521
s. Bayville Royal Astor — d. Tideland Ludlows Pauline

SELANDER, GUSTAVE & SONS, ALDER-DELL GUERNSEYS, SHERWOOD
Alder Dell N C Dorina 7-6 305-2X 11860 511
s. Noble Curtiss of Alder Dell — d. Alder Dell Donella

STAEHELY BROS., VALLEY VIEW FARM, OREGON CITY
Valley View Trumpeters Red 2-0 272-2X 9470 451
s. Wandamere Pre Trumpeter — d. Valley View Defenders Azalea

WILSONA FARMS, INC., TILLAMOOK
Bobetta Sue 9-11 305-2X 13340 557
s. Westlynn Royal Zimm — d. Bessie B

PENNSYLVANIA

BLESSING, HARRY W., BREEZY INN FARM, WRIGHTSVILLE
Maardale Pearl 4-10 305-2X 11810 598
s. Western Glow Darimost — d. Maardale Sandy

CELESTINE, A. J. & JAMES, ELSVIEW FARM, SCENERY HILL
Elsview Farm Babe 6-6 305-2X 13310 658
s. Mulhocaway Butterfat Peccadillo — d. Elsview Farm V Fairy

FRIENDSHIP HILL FARM, NEW GENEVA
Gladview B Beth 4-5 305-2X 14330 672
s. Nyala Ermines Bonanza — d. Nyala Hans Bonita
Friendship Prince IPC Blossom 4-7 305-2X 13810 655
s. Lake Louise Coronation Prince — d. Friendship Idol P C Blossom

LEADER, GUY A. & SONS, INC., LEADER FARMS, YORK
Leaders S Janice 5-8 305-2X 12390 643
s. Fairlawn S Sailor Boy — d. Quarry Valley Phils Jane
Leaders D Maria 3-2 305-2X 11520 552
s. Hominy Hill Distinction — d. Laurel Mills Sunny Maid

Early REGISTRATION Makes CENTS

QUERIPEL, WARREN & LEEDOM, J. NORMAN, NORREN FARM, PIPERSVILLE
Norren E Buttercup 7-4 282-2X 13400 524
s. Maple Lane Kings Elgin d. Maple Lane M Blossom
VALLEY ACRES, INC., HELLAM
Laurel Cliff Dame Hazel 7-7 305-2X 14950 743
s. Mulhocaway Butterfat Dispatch d. Laurel Cliff Miss Hazel
Laurel Cliff Dame Florence 5-9 305-2X 12500 642
s. Mulhocaway Butterfat Dispatch d. Laurel Cliff B I Flo
ZIMMERMAN, C. EDWARD & M. K., SILVER LAKE FARM, CENTERSQUARE
Reed Farms Fairy 12-7 295-2X 10980 516
s. Douglaston Challengers Mark d. Lakeside Maestros Fairy
Silver Lake G Pridella 4-6 305-2X 14360 778
s. Golden Harvest Kings Gourmet d. Silver Lake Pride

WASHINGTON

EKSTRAN, HERBERT V., BROCKWELL FARM, BOW
Brockwell Trojan Charl 3-7 302-2X 11620 532
s. Langwater C Trojan d. Brockwell D Charlene
FAR WEST FARMS, INC., BOW
Far West Bonanzas Murial 4-3 305-2X 11510 635
s. Nyala Ermines Bonanza d. Diversified Doug Myrtle
LOSEY, ROY L., ROYLANN GUERNSEY FARM, WOODLAND
Roylann Hope O Fame 6-6 305-2X 17090 788
s. Western Glow Parillas Fame d. Roylann Pearls Hope
McMONIGLE, ALBERT H. & JOHN P., MAXVALE GUERNSEY FARM, YELM
Maxvales G H Corlee 6-8 305-2X 11830 585
s. Golden Harvest F Gladstone d. Maxvales Generals Corlee
Maxvales B M Cora 6-0 305-2X 12650 629
s. Maxvales Bettys Master d. Maxvales L S Corlet
MEYER BROS., DELPHI DELL FARM, OLYMPIA
Delphi Dell Showboys Ann 4-1 303-2X 12580 684
s. Prices Bernices Showboy d. Delphi Dell Princess Ann
MILLER, MERLE, VALLEY PRIDE FARM, BURLINGTON
Valley Prides V Happy 3-6 305-2X 11340 492
s. Prestdale Vics Volunteer d. Valley Prides Heather
Valley Prides V Normel 3-5 305-2X 10850 605
s. Prestdale Vics Volunteer d. Valley Prides V N Nickteena
POWER, L. W., CHUKLUCK FARM, BURLINGTON
Chukluck Maribeth 11-4 305-2X 11320 550
s. Mulhocaway Butterfat Beau d. Chukluck Marna
Chukluck Debbie 4-5 305-2X 12410 693
s. Lake Louise Rose Valencian d. Chukluck Royal Darlene
Chukluck Majestys Leona 4-4 305-2X 12840 603
s. Chukluck Majesty d. Chukluck Promised Lady
ROETCISOENDER, TENNIS A, ROETTA GUERNSEY FARM, EVERETT
Roetta Dargos Buding Debra 6-4 305-2X 13730 676
s. Roetta Rose Masters Bud d. Midway Maebells B F Dargo
Roetta Cherrys V Famette 3-3 305-2X 14590 622
s. Henslee Farms V Fame d. Roetta Cherry
ROZELYN FARM, LYNDEN
Rozelyn Val Lucia 6-9 305-2X 12160 620
s. Lake Louise Rose Valencian d. Rozelyn Eldee Luella
Rozelyn Val Snooks 5-8 305-2X 12190 638
s. Lake Louise Rose Valencian d. Rozelyn Niles Sarene
WASHINGTON STATE UNIVERSITY, PULLMAN
Chinook Raider Ella 7-8 305-2X 12870 682
s. Chukluck Red Raider d. Noelbrook Gratefuls Dawn
WESTERN GLOW FARMS, INC., BOW
Western Glow Merry Princess 9-11 305-2X 13100 635
s. Western Glow Marymost d. Avalawn Parilla
White Water Lukes Babbette 8-5 305-2X 12400 592
s. White Water Colonels Luke d. Cla-ore Basils Baby
Western Glow Bonanzas Mermaid 7-7 305-2X 13540 688
s. Nyala Ermines Bonanza d. Western Glow Merry Martha
Paradise D B Denise 7-9 305-2X 15020 722
s. Western Glow Dutch Boy d. Paradise Bonds Darling
Valley Prides V Buttons 4-5 305-2X 13160 652
s. Prestdale Vics Volunteer d. Bon Bon of Golden Bow
Western Glow Butterfat Marlene 3-5 305-2X 12850 697
s. Mulhocaway Beauty Butterfat d. Western Glow Merry Margret
Annsdale Valdina Charmaine 3-10 305-2X 12510 619
s. McDonald Farms Jolly Val d. Seal Kap Gaytime Golden Charm
WINTERS, A. & SONS, WIN ACRES GUERNSEY FARM, WAPATO
Maxvales B S Rosemary 6-2 305-2X 14170 709
s. Maxvales Buttercup Sweepstake d. Maxvales Bets Rosemary
Winacres T C Verta 4-2 305-2X 13750 549
s. Gayoso View Top Command d. Winacres Lads Verda
Winacres Sunshine F Lucy 3-7 305-2X 11260 583
s. Henslee Farms V Fame d. Winacres Sunshine Lou
Winacres W Horty 3-2 305-2X 12980 596
s. Chedco Blanches Warrior d. Winacres Leftys Honey

WISCONSIN

CLAUSING, ROYAL H., GUSANNA FARM, CEDARBURG
Gusannas Citation Sidney 2-3 305-2X 9820 386
s. Lauxmont Citation d. Gusannas Precisions Nikki
GOVIN, NEIL R., MR. & MRS., SHERBURNE PRAIRIE FARM, MENOMONIE
Sherburne Prairie Deedee Sue 2-4 305-2X 10080 474
s. Del Eden Bonaventure d. Sherburne Prairie Suzette
NEHLS, CONRAD, CON-LIN FARM, WEST SALEM
Dennis Farm Bon Doris 3-6 305-2X 11840 637
s. Nyala Ermines Bonanza d. Dennis Farm Le Delight
SATTLER, HOWARD B., ARTESIA ACRES, MALONE
Artie A Buds Blossom 2-3 365-2X 13330 669
s. Roetta Rose Masters Bud d. Artie A Virgils Virginia
SCHIERHOLZ, HARRY G., OAK HOLLOW FARM, GENOA CITY
Norgerts Flash Jewelette 2-2 304-2X 10560 434
s. Malz Farm Fames Flash d. Norgerts Nance Q Jewelette

Send In Your Space Reservation Early For The Fall Directories

NEW YORK STATE DIRECTORY to be published in the August 23rd issue.

Closing date is Monday, July 24, 1967.

SOUTHWEST DIRECTORY to be published in the September 7th issue. This Directory will comprise the following states: ARKANSAS, LOUISIANA, MISSISSIPPI, OKLAHOMA, TENNESSEE and TEXAS.

The cost of these directories has been planned on a "package" basis — that is, your advertisement, the directory, and the Journal reprint for mailing to breeders in your state, are all covered by these rates.

2 pages.....$225

1 page.....$125 ½ page.....$70

¼ page.....$ 42 ⅛ page.....$28

Assistance gladly given in preparing your advertising copy.

The Journal

305-2X CLASS LEADERS

Based on Milk Production

MATURE	Yr. Off.	Div.	Fat	%	Milk
Price-Black Prince's Kubilee 5 yrs.	'67	DHIR	1121	4.8	23420
Gayoso View Fame's Debby 6 yrs.	'64	HIR	874	3.7	23354
Cedarcroft Gem's Mardel 7 yrs.	'66	DHIR	1027	4.5	22710
Metzger Farms Peer Valerie 6 yrs.	'64	DHIR	1099	5.0	22190
Hildiemaid Master's Queen B 8 yrs.	'64	HIR	1001	4.6	21901
Lyrene Emory's Myrtle 5 yrs.	'66	HIR	1170	5.4	21855
KoKosing's Free Laughter 8 yrs.	'63	HIR	1095	5.0	21794
Lockshore Jarrett's Irene 7 yrs.	'58	HIR	836	3.8	21782
Grayce Farms Prince's Leza 5 yrs.	'62	AR	1005	4.7	21588
Kennersley M. P. Panella 9 yrs.	'65	DHIR	949	4.4	21420
Average based on last 3 yrs. prod.					9896

SENIOR 4					
Mt. Ararat Bright Tzarina	'64	DHIR	933	4.2	22200
Gayvil Phareka's Carol	'67	DHIR	786	3.7	20690
Rosalayn Master's Mary May	'62	HIR	1067	5.4	19814
Goldie's Carrie	'67	DHIR	935	4.7	19490
Burkeville Pre Lady Rose	'59	HIR	830	4.4	19056
KoKosing's Royalmost Lute	'65	DHIR	849	4.5	18890
Deep Lake Flash's Charm	'66	DHIR	880	4.7	18750
Hominy Hill Champion Darling	'61	AR	897	4.8	18640
Springdale Bonanza's Bretta	'67	DHIR	777	4.2	18520
Deep Lake Flash's Annabel	'65	DHIR	920	5.0	18250
Average based on last 3 yrs. prod.					9709

JUNIOR 4					
Price-Black Prince's Kubilee	'66	AR	997	4.4	22636
Mayflower's L. Duchess	'60	HIR	901	4.2	21392
Emory's St. Patrick Gail	'60	HIR	915	4.5	20326
Gayoso View's Fame's Essie	'62	DHIR	812	4.1	20040
Pine Vista Bon. Abbie	'66	DHIR	878	4.6	19040
Eber-Lea Princess Candy	'67	DHIR	976	5.2	18940
Emroy Flame Milly	'66	DHIR	794	4.2	18750
Norgert's Royal Nan	'62	DHIR	883	4.7	18660
Meadow Springs L. F. Choir	'66	DHIR	749	4.1	18240
Pip's Holly Vee	'67	DHIR	891	4.9	18190
Average based on last 3 yrs. prod.					9647

SENIOR 3					
Attebroc Gay Promise	'65	DHIR	972	4.7	20860
Clearbranch Flash Marletta	'65	DHIR	847	4.5	18820
Grayce Farms Foremost's Queen	'62	HIR	823	4.4	18664
Hominy Hill Champion Hesta	'63	AR	901	5.0	18148
Grayce Farms Foremost's Jessie	'63	HIR	829	4.6	18062
Normandy Moonbeam	'57	AR	816	4.5	17982
Golden Dew Billy's Lassie	'67	DHIR	898	5.0	17890
Gayoso View Fame Elise	'63	DHIR	763	4.3	17740
Shy Valley Helena	'59	HIR	811	4.6	17701
Calfee's Mime	'66	DHIR	810	4.6	17610
Average based on last 3 yrs. prod.					9199

JUNIOR 3					
Grobania Top Command's Tops	'67	DHIR	944	4.4	21410
Price-Black Prince's Kubilee	'64	AR	830	4.1	20142
KoKosing's Top Debra	'67	DHIR	866	4.7	18610
Springdale Bonanza's Bretta	'66	DHIR	820	4.5	18030
Gross Acres Fame's Blanche	'67	DHIR	787	4.4	17790
Norgert's Nance's Quebec	'64	DHIR	763	4.3	17760
Cleverlands Eldorado's Ruby	'67	DHIR	733	4.1	17710
Hildiemaid Fame's Virtue B	'66	DHIR	902	5.1	17620
Shady Lane's L. Edena	'66	DHIR	771	4.4	17510
Blakeford Darlene	'63	HIR	792	4.5	17498
Average based on last 3 yrs. prod.					9142

SENIOR 2					
Rosendahl Cavalier Della	'63	HIR	765	4.4	17539
Owen's Place C. Cherry	'62	HIR	686	4.2	16473
Norgert's Nance Queenette	'67	DHIR	705	4.4	16090
Deep Lake Billy's Milford	'66	DHIR	743	4.7	15850
Grayce Farms Actor's Polly	'64	HIR	689	4.4	15658
Maplevale Princess Betty	'61	DHIR	880	5.7	15570
Gayoso View Fame's Valorie	'60	DHIR	554	3.6	15530
Four Winds B. Sunbeam	'65	DHIR	614	4.0	15520
Dalomas N. C. Daisy	'67	DHIR	680	4.4	15500
Deep Lake Flash's Cornelia	'66	DHIR	780	5.0	15470
Average based on last 3 yrs. prod.					8651

JUNIOR 2					
KoKosing's Top Debra	'66	DHIR	828	4.5	18280
Magnolia Bonanza Maybelle	'67	DHIR	774	4.4	17790
El Moore Farm Muriel's Angie	'64	DHIR	734	4.2	17360
Wyno Hero Yola	'62	HIR	765	4.5	17152
Penn-Del Command's Loletta	'65	DHIR	725	4.4	16540
Gross Acres Fame's Blanche	'65	DHIR	768	4.7	16490
Kerest Fame's Mimi	'65	DHIR	654	4.0	16400
Pine Vista Bon. Luma	'64	HIR	718	4.4	16386
U Creek Bea's Rose	'66	DHIR	714	4.4	16280
Leader's Fame Donna	'65	DHIR	701	4.4	16080
Average based on last 3 yrs. prod.					8513

Based on Fat Production

MATURE	Yr. Off.	Div.	Milk	%	Fat
Lyrene Emory's Myrtle 5 yrs.	'66	HIR	21855	5.4	1170
Yellow Creek Handy Sue 5 yrs.	'65	DHIR	17480	6.5	1134
Price-Black Prince's Kubilee 5 yrs.	'67	DHIR	23420	4.8	1121
Metzger Farms Peer Valerie 6 yrs.	'64	DHIR	22190	5.0	1099
KoKosing's Free Laughter 8 yrs.	'63	HIR	21794	5.0	1095
Leafy Lane Noble Sungold 6 yrs.	'62	DHIR	17000	6.3	1070
Langmeadow Cameo 7 yrs.	'58	HIR	20582	5.2	1063
Tideland Jason's Hazel 5 yrs.	'64	HIR	20032	5.2	1050
Rosewood Lady Jane 10 yrs.	'64	DHIR	16480	6.3	1041
Pineholm Caroler's Cancan 8 yrs.	'66	DHIR	17780	5.8	1037
Average based on last 3 yrs. prod.					9896

SENIOR 4					
Rosalayn Master's Mary May	'62	HIR	19814	5.4	1067
Homewood Standbest's Portia	'63	DHIR	17860	5.8	1031
Hominy Hill R. K. Anise	'63	AR	16654	6.1	1021
Goldie's Carrie	'67	DHIR	19490	4.7	935
Mt. Ararat Bright Tzarina	'64	DHIR	22200	4.2	933
Bethway Farm K. Pharica	'65	DHIR	17110	5.5	933
Deep Lake Flash's Annabel	'65	DHIR	18250	5.0	920
Belle Babette	'60	HIR	16549	5.5	908
Hominy Hill Champion Darling	'61	AR	18640	4.8	897
Wandering Brook M. M. Dottie	'65	DHIR	15700	5.7	893
Average based on last 3 yrs. prod.					9709

JUNIOR 4					
Price-Black Prince's Kubilee	'66	AR	22636	4.4	997
Eber-Lea Princess Candy	'67	DHIR	18940	5.2	976
Manor Nindra	'65	DHIR	15960	6.1	972
Western Glow Fond Gay Duchess	'64	HIR	17305	5.5	958
Emory's St. Patrick Gail	'60	HIR	23026	4.5	915
Deep Lake Flash's Empress	'64	DHIR	16190	5.6	907
Mayflower's L. Duchess	'60	HIR	21392	4.2	901
Gross Acres Bonanza's Dainty	'65	DHIR	15080	5.9	893
Pip's Holly Vee	'67	DHIR	18190	4.9	891
Norgert's Royal Nan	'62	DHIR	18660	4.7	883
Average based on last 3 yrs. prod.					9647

SENIOR 3					
Attebroc Gay Promise	'65	DHIR	20860	4.7	972
Leafy Lane Noble Sungold	'58	HIR	15571	6.2	971
Hominy Hill Champion Hesta	'63	AR	18148	5.0	901
Golden Dew Billy's Lassie	'67	DHIR	17890	5.0	898
Coventry Mary	'63	DHIR	13160	6.8	890
Old Homestead Countess	'55	HIR	14525	6.0	875
Deep Lake Flash's Colleen	'64	DHIR	16490	5.3	869
Ideal's Trisuper's Wendie	'65	HIR	15306	5.6	852
Dunwalke Fortune's Princess	'63	AR	17358	4.9	849
Clairmont Bon's Dream	'65	HIR	16620	5.1	848
Average based on last 3 yrs. prod.					9199

JUNIOR 3					
Grobania Top Command's Tops	'67	DHIR	21410	4.4	944
Hildiemaid Fame's Virtue B	'66	DHIR	17620	5.1	902
Rosewood L. Star	'64	DHIR	16070	5.6	895
Glenwood Jolly Vera	'66	DHIR	15260	5.8	885
Metzger Farms Valor Jane	'66	DHIR	16960	5.2	875
KoKosing's Top Debra	'67	DHIR	18610	4.7	866
Pond Acre Farm's Marigold	'55	HIR	15026	5.7	862
Eighty Acre's King's Bessie	'63	DHIR	15200	5.6	851
Wyno Saint's Audrey	'63	HIR	15230	5.5	835
Price-Black Prince's Kubilee	'64	AR	20142	4.1	830
Average based on last 3 yrs. prod.					9142

SENIOR 2					
Maplevale Princess Betty	'61	DHIR	15570	5.7	880
Yellow Creek Queen Pearl	'65	DHIR	14150	5.8	816
Wyno Hero Elmo	'63	HIR	15185	5.3	801
Sultan's Smilin' Millie	'59	HIR	13170	6.0	792
Poly. O'War Kate	'60	HIR	15443	5.1	790
Deep Lake Flash's Cornelia	'66	DHIR	15470	5.0	780
B. H. H. Majesty's Winona	'57	HIR	13184	5.8	765
Rosendahl Cavalier Della	'63	HIR	17539	4.4	765
Tideland Jason's Sharon	'64	HIR	13387	5.7	765
Hartslog Herta	'64	DHIR	14440	5.3	760
Average based on last 3 yrs. prod.					8651

JUNIOR 2					
Golden Glory Bonnie B	'65	HIR	13796	6.1	835
KoKosing's Top Debra	'66	DHIR	18280	4.5	828
Crescents Prince's Dawn	'67	DHIR	13810	5.8	795
Lake Louise Hollihelen	'64	HIR	15825	5.0	793
Gross Acres Butterfat Candy	'65	DHIR	13920	5.7	793
Kellogg Supreme Petunia	'65	DHIR	14660	5.4	792
Conover's Maxim Almire	'64	AR	14438	5.4	779
Yellow Creek Queen Janice	'65	DHIR	13160	5.9	777
Magnolia Bonanza Maybelle	'67	DHIR	17790	4.4	774
Owen's Place Chief's Mambi	'61	HIR	15352	5.0	772
Average based on last 3 yrs. prod.					8513

Class Leader Records official to June 7, 1967 are included in this list.

305-3X CLASS LEADERS

Based on Milk Production

MATURE	Yr. Off.	Div.	Fat	%	Milk
Ideal's Beacon's Nora 12 yrs.	'62	AR	1301	5.6	25063
Langwater Dot 6 yrs.	'59	AR	961	4.2	22805
Ideal's Beacon's Maisie 6 yrs.	'58	AR	1100	4.9	22653
Haddon's M. Ida 9 yrs.	'60	AR	885	4.0	22053
Ideal's Superior's Hyacinth 8 yrs.	'64	HIR	1090	5.0	21685
Ideal's Superior's Hyacinth 6 yrs.	'63	AR	1021	4.8	21332
Sheldegren Evadne 7yrs.	'54	HIR	917	4.3	21300
Golden Harvest Gretchen 8 yrs.	'55	AR	829	4.0	20537
Ideal's Wistar's S. Susie 10 yrs.	'59	AR	1115	5.5	20235
Ideal's Superior's La Ruby 5 yrs.	'63	AR	1047	5.3	19939
Average based on last 3 yrs. prod.			11807	5.1	602
SENIOR 4					
Ideal's Dandy Boy's Babs	'56	AR	885	4.7	18822
Ideal's Supreme's Netoria	'50	AR	817	4.6	17571
Queen's Wilheminia	'47	AR	765	4.3	17475
Grayce Farms F. P. Shirley	'55	AR	867	4.9	17368
Ideal's Superior's Hyacinth	'61	AR	850	4.9	17206
Grayce Farms F. P. Mirth	'56	AR	822	4.8	17135
Ideal's Gallant's Terry	'62	AR	789	4.7	16766
Ideal's Gallant's Rosette	'63	AR	804	4.8	16728
Damian Victor's Leza	'57	AR	936	5.7	16437
Tarbell Gallant Royalenda	'53	AR	809	4.9	16431
Average based on last 3 yrs. prod.			10892	5.2	565
JUNIOR 4					
Rycklaver Estelle	'49	AR	907	4.9	18213
Yellow Creek King's Marcelle	'53	AR	772	4.5	17049
Santa Ynez Valor's Beth	'49	AR	725	4.2	16999
Maggie's Snowdrop	'35	AR	788	4.7	16967
Pre-Eminent Leader's Betoria	'61	AR	785	4.7	16737
Wey Acres Templar's Lil	'50	AR	757	4.5	16536
Attebroc Kenyon Bella	'58	HIR	766	4.6	16531
Grayce Farms Fearless Tulip	'60	AR	851	5.2	16499
Coulee Country Buttergirl	'58	HIR	778	4.8	16396
Uwharrie Foremost Affection	'54	AR	728	4.4	16352
Average based on last 3 yrs. prod.			11463	5.0	569
SENIOR 3					
Grayce Farms Prince's Leza	'60	AR	1026	4.6	22414
Ideal's Paramount's Lady Kent	'63	AR	840	4.8	17529
Ideal's Trisuper's Annamae	'64	AR	1028	5.9	17485
Hominy Hill R. K. Anise	'62	AR	917	5.3	17231
Ideal's Teton's Lucy	'64	HIR	869	5.1	17182
Ideal's Beacon's Sandra	'60	AR	768	4.5	17007
Sunnydell Golden Laurie	'66	DHIR	848	5.0	16910
Brownlea Ideal Miss	'67	DHIR	771	4.6	16830
Ideal's Trisuper's Buttercup	'64	AR	768	4.6	16744
Quarry Valley Vic's Bertha	'61	AR	779	4.7	16695
Average based on last 3 yrs. prod.			11672	5.2	606
JUNIOR 3					
Hominy Hill Champion Lizzie	'62	AR	853	4.9	17426
Ideal's Paramount's Fanchett	'63	AR	834	4.9	16952
Ideal's Betoria	'65	HIR	792	4.7	16791
Wilgorlan Farms Snowdrop	'58	HIR	746	4.5	16498
Ideal's Superior's Fran	'58	AR	848	5.2	16454
Wey Acres Templar's Lil	'49	AR	791	4.8	16405
Grayce Farms Royalty's Shirley	'62	AR	762	4.7	16205
Adohr Prince Annex	'62	AR	708	4.4	16131
McDonald Farms Miss Sally	'57	AR	788	4.9	16117
Ideal's Beacon's Lora	'61	AR	718	4.5	16079
Average based on last 3 yrs. prod.			10240	5.1	522
SENIOR 2					
Langwater Christie	'58	AR	709	4.2	17048
Hominy Hill Princess Rose	'48	AR	729	4.4	16485
Ideal's Rancher's Patty	'62	AR	800	5.0	16059
Nyala's Independent Spitfire	'47	AR	695	4.3	15853
Ben Tulloch Royal Blossom	'51	AR	717	4.5	15685
Ideal's Trisuper's Sonia	'63	AR	752	4.8	15511
Grayce Farms Foremost's Queen	'61	AR	721	4.7	15406
Grayce Farms Foremost's Kay	'61	AR	717	4.7	15212
Ideal's Superline's Joyce	'62	AR	700	4.7	14809
Quanqual Buttercup	'34	AR	633	4.3	14601
Average based on last 3 yrs. prod.			10067	5.3	534
JUNIOR 2					
Hominy Hill Champion Hesta	'61	AR	793	4.5	17527
Lockshore Sunflame's Tamie Lee	'54	AR	753	4.3	17416
Ideal's Ninsuper's Jennie	'63	AR	807	4.9	16589
Ideal's Ninsuper's W. S. Susie	'62	AR	795	5.0	15878
Flying Horse Rose's Norma	'57	AR	708	4.6	15303
Ideal's Paramount's Lady Kent	'62	AR	699	4.6	15282
Forge Hill Chal Mary Ann	'57	HIR	760	5.1	14987
Ideal's Troax's Beaut	'62	AR	749	5.0	14915
Ideal's Troax's Violet	'62	AR	806	5.4	14828
Ideal's Paramount's Margo	'62	AR	738	5.0	14667
Average based on last 3 yrs. prod.			9874	5.2	513

Based on Fat Production

MATURE	Yr. Off.	Div.	Milk	%	Fat
Ideal's Beacon's Nora 12 yrs.	'62	AR	25063	5.6	1301
Ideal's Wistar's S. Susie 10 yrs.	'59	AR	20235	5.5	1115
Ideal's Beacon's Maisie 6 yrs.	'58	AR	22653	4.9	1100
Ideal's Superior's Fldina 6 yrs.	'63	AR	18738	5.8	1094
Ideal's Superior's Hyacinth 8 yrs.	'64	HIR	21685	5.0	1090
Ideal's Superior's Memoir 8 yrs.	'64	HIR	19620	5.5	1083
Ideal's Superior's Kaye 5 yrs.	'63	AR	16422	6.6	1081
Ideal's Superior's Ninon 6 yrs.	'63	AR	19317	5.5	1070
Ideal's G. S. Rosette 9 yrs.	'60	AR	18039	5.9	1063
Ideal's Superior's Nicki 6 yrs.	'64	AR	18744	5.6	1056
Average based on last 3 yrs. prod.			11807	5.1	602
SENIOR 4					
Ideal's Main Stay's Tinkle	'59	AR	16319	6.4	1037
Damian Victor's Leza	'57	AR	16437	5.7	936
Hominy Hill Prince's Harp	'56	AR	15552	6.0	934
Ideal's Dandy Boy's Babs	'56	AR	18822	4.7	885
Ideal's Trisuper's Fanny Lee	'65	HIR	16212	5.4	879
Hominy Hill Select Wilda	'60	AR	15731	5.5	873
Grayce Farms F. P. Shirley	'55	AR	17368	4.9	867
Ideal's Superior's Rose	'63	AR	15524	5.5	855
Ideal's Superior's Marg	'63	AR	16074	5.3	852
Ideal's Superior Hyacinth	'61	AR	17206	4.9	850
Average based on last 3 yrs. prod.			10892	5.2	565
JUNIOR 4					
Rycklaver Estelle	'49	AR	18213	4.9	907
Grayce Farms Fearless Tulip	'60	AR	16499	5.2	851
Nor-Ber's Gwendolyn	'58	HIR	16031	5.3	849
Ideal's L. D.'s Betty May	'61	AR	14473	5.9	847
Ideal's Superior's Nona	'63	AR	12830	6.4	819
Adohr Hornet Topsy	'59	AR	14215	5.7	817
Ideal's Superior's Whittie	'62	AR	14442	5.7	817
Adohr Hornet's Flossie	'58	AR	14453	5.6	816
Ideal's Pontius' Wistful	'64	AR	15483	5.3	814
Adohr Clipper's Jannette	'52	AR	13264	6.0	804
Average based on last 3 yrs. prod.			11463	5.0	569
SENIOR 3					
Ideal's Trisuper's Annamae	'64	AR	17485	5.9	1028
Grayce Farms Prince's Leza	'60	AR	22414	4.6	1026
Hominy Hill R. K. Anise	'62	AR	17231	5.3	917
Ideal's Ninsuper's Kathy	'64	AR	13977	6.3	874
Ideal's Superior's Carol	'61	AR	14166	6.1	869
Ideal's Teton's Lucy	'64	HIR	17182	5.1	869
Sterling Aleeta	'56	AR	15146	5.7	867
Ideal's Superior's Sparkle	'60	AR	16322	5.3	857
Ideal's Superior's Etta	'62	AR	14486	5.9	851
Sunnydell Golden Laurie	'66	DHIR	16910	5.0	848
Average based on last 3 yrs. prod.			11672	5.2	606
JUNIOR 3					
Hominy Hill Champion Lizzie	'62	AR	17426	4.9	853
Ideal's Superior's Fran	'58	AR	16454	5.2	848
Ideal's Ninsuper's Josie Pride	'62	AR	15094	5.6	842
Ideal's Paramount's Fanchett	'63	AR	16952	4.9	834
Ideal's Trophy's Day	'60	AR	13324	6.2	824
Ideal's Superior's Marg	'62	AR	15887	5.2	820
White Lick Network's Pandora	'61	AR	15555	5.3	818
Ideal's Superior's Jewelette	'61	AR	12529	6.4	801
Ideal's Superior's Peg	'62	AR	15254	5.2	798
Perona Hornet's Favor	'63	AR	14982	5.3	796
Average based on last 3 yrs. prod.			10240	5.1	522
SENIOR 2					
Ideal's Rancher's Patty	'62	AR	16059	5.0	800
Ideal's Trisuper's Wilma	'62	AR	13473	5.9	789
Ideal's Superior's Heroine	'61	AR	12314	6.4	785
Ideal's Frank's Gold Lady	'65	HIR	13432	5.8	785
Hominy Hill R. K. Anise	'60	AR	14373	5.4	777
Ideal's Superior's Carol	'60	AR	12868	6.0	774
Ideal's Trisuper's Cora	'63	AR	12700	6.1	774
Ideal's M C Marybelle	'65	HIR	14591	5.3	768
Ideal's Superior's Lady Jane	'61	AR	12854	5.9	758
Ideal's Nimble's Netora	'60	AR	12203	6.2	754
Average based on last 3 yrs. prod.			10067	5.3	534
JUNIOR 2					
Ideal's NAA's Pearlglo	'63	AR	13789	5.9	809
Ideal's Ninsuper's Jennie	'63	AR	16589	4.9	807
Ideal's Troax's Violet	'62	AR	14828	5.4	806
Ideal's Trisuper's La Ruby	'64	AR	14489	5.6	805
Ideal's Kraft's Trixie	'64	HIR	14063	5.7	802
Ideal's Ninsuper's W. S. Susie	'62	AR	15878	5.0	795
Hominy Hill Champion Hesta	'61	AR	17527	4.5	793
Ideal's Ninsuper's Josie Pride	'61	AR	13558	5.8	788
Ideal's Superior's Glee	'60	AR	14154	5.5	776
Ideal's Superior's Tamie	'63	AR	13304	5.8	770
Average based on last 3 yrs. prod.			9874	5.2	513

Class Leader Records official to June 7, 1967 are included in this list.

365-2X CLASS LEADERS

Based on Milk Production

	Yr. Off.	Div.	Fat	%	Milk
MATURE					
Mayflower's L. Duchess 7 yrs.	'64	DHIR	1220	4.3	28140
Langmeadow Minnie 8 yrs.	'57	HIR	1461	5.5	26695
Ideal's Superior's Odetta 9 yrs.	'60	AR	1275	5.0	25252
Foremost Footprint's Quantity 9 yrs.	'58	AR	1127	4.7	24209
Wadsworth Pride's Hildegarde 6 yrs.	'58	HIR	837	3.6	23452
Fairlawn Actor's Helena 8 yrs.	'59	HIR	1053	4.5	23198
Shore Acres Olivia 12 yrs.	'59	HIR	917	4.0	23125
Shore Acres Olivia 10 yrs.	'58	HIR	921	4.0	23109
Wadsworth Pride's Hildegarde 5 yrs.	'57	HIR	816	3.5	23107
Langmeadow Cameo 5 yrs.	'57	HIR	1287	5.6	22811
Average based on last 3 yrs. prod.					
SENIOR 4					
Ideal's Superior's Glee	'62	HIR	1158	5.2	22395
Ideal's Superior's Ninon	'62	HIR	1131	5.4	20754
Mendale Supreme's Annabelle	'65	DHIR	1068	5.2	20600
La Ramee Marie Sonia	'59	AR	1015	5.0	20477
Northern A. Cordella	'63	AR	1051	5.2	20157
Bethway Farms K. Della	'64	DHIR	975	4.9	19949
Sterling Aleeta	'58	AR	986	5.0	19598
Shamrock P. Judy	'66	DHIR	837	4.3	19560
Northern Karen	'55	AR	979	5.0	19530
Ideal's Whitcomb's Ethel	'60	HIR	1069	5.5	19519
Average based on last 3 yrs. prod.					
JUNIOR 4					
Squirrel Oaks L. Sue	'65	DHIR	1033	4.5	23026
Norgerts Nance Tid	'64	DHIR	1094	5.0	22066
KoKosing's Royalmost Carol	'65	DHIR	1048	4.9	21403
Pond Acre Farm's F. Rita Golden	'65	DHIR	958	4.5	21314
Old Homestead June	'62	HIR	1004	4.8	21028
Kenmax Leader's Lolita	'58	HIR	820	4.0	20604
Shady Lane's L. Edna	'67	DHIR	848	4.2	20130
Colebrook Farms Valor's Fancy	'67	DHIR	836	4.3	19590
Locust Grove Jill P	'65	DHIR	834	4.3	19371
White Water Lester's Quincy	'62	HIR	931	4.8	19235
Average based on last 3 yrs. prod.					
SENIOR 3					
Ideal's Superior's Ninon	'61	HIR	1218	5.6	21632
Wadsworth Pride's Hildegarde	'55	HIR	749	3.6	20302
T and T's Magarite	'67	DHIR	932	4.8	19250
Norgert's Nance's B. Futurama	'65	DHIR	997	5.3	18719
Grayce Farms Prince's Fay	'62	AR	967	5.2	18558
Pleasant Knob C. Fern	'65	DHIR	815	4.4	18480
Haddon's J. Countess	'58	HIR	994	5.4	18388
Ideal's Superior's D. Sue	'60	HIR	1035	5.6	18361
Northern Conrad's Anna	'56	AR	860	4.6	18342
Elmhaven Angeline	'57	AR	906	5.0	18285
Average based on last 3 yrs. prod.					
JUNIOR 3					
Leader's Fame Donna	'67	DHIR	1030	4.5	22820
Grayce Farms Foremost Tulip	'61	AR	1103	5.1	21835
Ideal's Superior's Glee	'61	HIR	1102	5.3	20758
Walman T. Lady Lou	'65	DHIR	819	4.2	19353
Levelland Farms Sandra	'56	HIR	926	5.0	18677
Lay Laine King's Rhoda	'66	DHIR	676	3.6	18580
Spring Grove Bella	'66	HIR	850	4.6	18357
Mendale Supreme's Annabelle	'64	DHIR	871	4.8	18075
Brownies Farms Ocie	'58	HIR	809	4.6	17447
Elmhaven B Barbara	'57	AR	731	4.2	17419
Average based on last 3 yrs. prod.					
SENIOR 2					
Grayce Farms Foremost's Vestal	'62	HIR	954	4.9	19362
Lay Laine Rocket's Rosette	'67	DHIR	691	3.7	18840
Owen's Place Supreme's Julia	'64	HIR	804	4.4	18176
Shady Lane's L. Edna	'64	DHIR	770	4.3	17737
Auer Master's Rosebloom	'50	HIR	805	4.6	17303
Grayce Farms Actor's Darling	'64	HIR	908	5.3	17234
Lay Laine Virginian's Sophia	'64	DHIR	814	4.8	17050
Crescents T. A. Belle	'64	HIR	900	5.3	16864
Mayflower's B. Anna	'63	DHIR	829	5.0	16634
Stonefence Lady	'64	HIR	765	4.6	16517
Average based on last 3 yrs. prod.					
JUNIOR 2					
Price-Black Prince's Kubilee	'64	AR	797	3.9	20525
Colbys Glennie	'58	HIR	910	4.7	19432
KoKosing's Top Debbie	'66	DHIR	847	4.4	19090
Clover Jack Billy's Zelda	'67	DHIR	767	4.0	18990
Shady Lane's L. Edena	'64	DHIR	777	4.2	18507
Levelland Farm's Valencia	'50	HIR	744	4.2	17629
Winacres T. C. Marilyn	'65	DHIR	730	4.2	17500
Springdale Bonanza's Bretta	'65	DHIR	808	4.7	17199
Rosalayn Master's Mary May	'60	HIR	865	5.0	17168
Cleverlands V. Fame Desiree	'65	HIR	724	4.2	17055
Average based on last 3 yrs. prod.					

Based on Fat Production

	Yr. Off.	Div.	Milk	%	Fat
MATURE					
Langmeadow Minnie 8 yrs.	'57	HIR	26695	5.5	1461
Ideal's G. S.' Eiletta 6 yrs.	'58	HIR	19226	6.9	1326
Langmeadow Cameo 5 yrs.	'57	HIR	22811	5.6	1287
Ideal's Superior's Odetta 9 yrs.	'60	AR	25252	5.0	1275
Five Star Dolly 8 yrs.	'57	HIR	18706	6.5	1221
Mayflower's L. Duchess 7 yrs.	'64	DHIR	28140	4.3	1220
Ideal's Standbest C. Susie 9 yrs.	'65	HIR	21566	5.4	1170
Ideal's G.S.' Susie 7 yrs.	'58	AR	20302	5.7	1159
Valley View Bondsman's Linda 6 yrs.	'64	HIR	20060	5.7	1151
Wicky E Queen 6 yrs.	'66	DHIR	19720	5.8	1148
Average based on last 3 yrs. prod.					
SENIOR 4					
Ideal's Superior's Glee	'62	HIR	22395	5.2	1158
Ideal's Superior's Ninon	'62	HIR	20754	5.4	1131
P. B. Butterfat Que Teska	'58	HIR	18662	5.8	1083
Ideal's Whitcomb's Ethel	'60	HIR	19519	5.5	1069
Mendale Supreme's Annabelle	'65	DHIR	20600	5.2	1068
Riverview General's Malita	'58	HIR	17333	6.2	1067
Valley View Bondsman's Grace	'63	HIR	16089	6.6	1066
Alpine Rose V. Faith	'57	AR	17073	6.2	1051
Northern A. Cordella	'63	AR	20157	5.2	1051
Lay Laine Dorian's Lois	'66	DHIR	18150	5.8	1049
Average based on last 3 yrs. prod.					
JUNIOR 4					
Yellow Creek Handy Sue	'63	HIR	17864	6.3	1122
Pre-Eminent Renee	'58	HIR	16247	6.9	1120
Norgerts Nance Tid	'64	DHIR	22066	5.0	1094
KoKosing's Royalmost Carol	'65	DHIR	21403	4.9	1048
Pond Acre Farm's Irene	'56	HIR	17077	6.1	1042
Squirrel Oaks L. Sue	'65	DHIR	23026	4.5	1033
Wicky E Queen	'64	HIR	17567	5.7	1010
Old Homestead June	'62	HIR	21028	4.8	1004
Tideland Ludlow's Sarah	'61	HIR	16850	5.9	994
Old Homestead Cecilia	'56	HIR	15691	6.3	983
Average based on last 3 yrs. prod.					
SENIOR 3					
Ideal's Superior's Ninon	'61	HIR	21632	5.6	1218
Ideal's Superior's D. Sue	'60	HIR	18361	5.6	1035
Norgert's Nance's B. Futurama	'65	DHIR	18719	5.3	997
Haddon's J. Countess	'58	HIR	18388	5.4	994
Old Homestead Dutchess	'56	HIR	17983	5.4	989
Grayce Farms Prince's Fay	'62	AR	18558	5.2	967
Fairlawn K. Chic	'58	AR	16447	5.8	956
Riverview General's Malita	'57	HIR	15670	6.1	956
T and T's Magarite	'67	DHIR	19250	4.8	932
Northern Conrad's Lucky	'56	AR	15614	5.9	927
Average based on last 3 yrs. prod.					
JUNIOR 3					
Grayce Farms Foremost Tulip	'61	AR	21835	5.1	1103
Ideal's Superior's Glee	'61	HIR	20758	5.3	1102
Leader's Fame Donna	'67	DHIR	22820	4.5	1030
Alpine Rose Royal Chrystal	'58	AR	14738	6.4	948
Pond Acre Farm's Irene	'55	HIR	16030	5.9	946
Yellow Creek S Quince	'60	HIR	17063	5.5	931
Pomona Acres Brandy	'60	HIR	16484	5.6	930
Levelland Farms Sandra	'56	HIR	18677	5.0	926
Pattonholm Della	'63	HIR	15868	5.8	914
Rock Creek Milky Way	'44	AR	15674	5.6	885
Average based on last 3 yrs. prod.					
SENIOR 2					
Yellow Creek Handy Sue	'62	HIR	15153	6.4	977
Grayce Farms Foremost's Vestal	'62	HIR	19362	4.9	954
Wyno Sally	'60	HIR	14904	6.2	919
Grayce Farms Actor's Darling	'64	HIR	17234	5.3	908
Crescents T. A. Belle	'64	HIR	16864	5.3	900
Normandy Distinct Julie	'65	DHIR	16150	5.3	850
Kampland's J. S. Faith	'62	HIR	15470	5.4	840
Philghent's Francie	'56	HIR	16139	5.1	837
Mayflower's B. Anna	'63	DHIR	16634	5.0	829
B. H. H. Majesty's Easter	'55	AR	14327	5.7	818
Average based on last 3 yrs. prod.					
JUNIOR 2					
Housley's B. B. Bubbles	'61	HIR	15784	6.4	1018
Colbys Glennie	'58	HIR	19432	4.7	910
Norgert's Nance's B. Futurama	'64	DHIR	17045	5.2	879
Chedco Princess Veronica	'60	AR	15331	5.6	866
Rosalayn Master's Mary May	'60	HIR	17168	5.0	865
Eikco Tillie	'46	HIR	14288	6.0	861
Castle Brook Actor's Caryl	'66	DHIR	14430	5.9	856
Fireside King's Aleta	'64	HIR	14989	5.7	849
KoKosing's Top Debbie	'66	DHIR	19090	4.4	847
Wineberg Farms Emblem's Connie	'63	HIR	15887	5.2	830
Average based on last 3 yrs. prod.					

Class Leader Records official to June 7, 1967 are included in this list.

365-3X CLASS LEADERS

Based on Milk Production

MATURE	Yr. Off.	Div.	Fat	%	Milk
Mill Farm Poppy 8 yrs.	'61	AR	1190	4.0	29665
Haddons M. Ida 7 yrs.	'58	AR	1235	4.3	28787
Ideal's Beacon's Betty Lue 7 yrs.	'57	AR	1339	4.7	28371
Welcome In Forward's Clara 6 yrs.	'51	AR	1120	4.2	26672
Ideal's Beacon's Maisie 5 yrs.	'57	AR	1322	5.0	26182
Flintmere Janice 9 yrs.	'63	HIR	1248	4.9	25436
Dotty of West Side Farm 11 yrs.	'54	AR	1329	5.2	25338
Flintmere Janice 5 yrs.	'58	HIR	1288	5.1	25257
McAfee's Ellen 10 yrs.	'53	AR	1144	4.5	25188
Ideal's Predictor's Trixie 8 yrs.	'59	AR	1161	4.7	24828
Average based on last 3 yrs. prod.					
SENIOR 4					
Ideal's Superior's Cheryl	'63	AR	1223	5.0	24525
Ideal's Superline's Dulcette	'62	AR	1280	5.3	24206
Ideal's Superior's Mona	'63	AR	1240	5.2	23884
Ideal's L. D. 's Ella Mae	'51	AR	1137	4.7	23744
Ideal's Superior's Trixie	'61	AR	1292	5.5	23485
Ideal's Superior's Charm	'63	AR	1337	5.9	22775
Ideal's Superior's Kate	'63	AR	1143	5.1	22484
Ideal's Superior's Charlotte	'63	AR	1119	5.0	22352
Ideal's L. D. 's Beaut	'53	AR	1120	5.0	22220
Ideal's Trisuper's Starlet	'64	AR	1106	5.0	22034
Average based on last 3 yrs. prod.					
JUNIOR 4					
Ideal's Superior's Jenny	'58	AR	1315	5.3	24864
Langvalley L. Ursula	'60	AR	1049	4.7	22419
Darby Vale W Sandy	'61	AR	993	4.5	21863
Ideal's Superior's Fran	'59	AR	1059	4.9	21462
Lauxmont Actor's Daiquiri	'61	AR	933	4.4	21421
Ideal's Pharaoh's Betty May	'54	AR	1209	5.7	21063
Ideal's Superior's Dallis	'62	AR	1207	5.7	20994
Green Meads Countess Agatha	'57	AR	835	4.0	20706
Cragscut Reliant Tilly-Kay	'58	HIR	988	4.8	20656
Tarbell Farms Royal Lenda	'40	AR	1109	5.4	20508
Average based on last 3 yrs. prod.					
SENIOR 3					
Fairlawn Actor's Faithful	'58	AR	911	3.9	23298
Ideal's Eminent's Hattie	'62	AR	1123	4.9	23021
Ideal's Superior's W. Susie	'58	AR	1205	5.4	22290
Flying Horse M's Joy	'57	AR	1162	5.3	21971
Ideal's Superior's Cosmos	'62	AR	1115	5.1	21966
Ideal's S. R. K. P. Rose	'59	AR	1021	4.7	21903
Ideal's Troax's Violet	'64	AR	1154	5.4	21287
Ideal's L. D. 's Patty	'53	AR	1114	5.2	21139
Ideal's Beacon's W. S. Susie	'60	AR	1011	4.8	20998
Ideal's Superior's Melanie	'58	AR	1137	5.5	20833
Average based on last 3 yrs. prod.					
JUNIOR 3					
Mendale King's Golden Jean	'53	AR	1077	5.0	21443
Ideal's Superior's Mona	'62	AR	1080	5.1	21386
Ideal's Superior's Kate	'62	AR	1063	5.1	20813
Ideal's Gallant's Terry	'61	AR	1005	4.8	20783
Ideal's Superline's Dulcette	'61	AR	1136	5.5	20777
Ideal's Superior's Calla	'61	AR	1059	5.4	19546
Lockshore Golden Locks	'36	AR	836	4.3	19264
Lockshore Jarrett's Irene	'53	AR	860	4.4	19167
Gayhead's Capt's Faith	'51	AR	851	4.4	19116
Innisfree S. Joan	'52	AR	887	4.6	19114
Average based on last 3 yrs. prod.					
SENIOR 2					
Ideal's Superior's Jenny	'56	AR	1092	5.3	20530
Allerton Hill Butterfat Faith	'55	AR	850	4.3	19666
Ideal's Admiral's Betsy	'55	AR	1032	5.3	19207
Ideal's Beacon's Kathy	'57	AR	869	4.7	18364
Ideal's Beacon's Betty Lue	'52	AR	890	4.8	18186
Gippy Chief's Corinne	'50	AR	798	4.4	17843
Ideal's Standbest Dot	'52	AR	901	5.0	17737
Ideal's Superior's W. Susie	'57	AR	901	5.1	17678
Sadie's Cathedral Jewell	'37	AR	781	4.4	17629
Ideal's Mariner's Lucy Jane	'55	AR	908	5.1	17623
Average based on last 3 yrs. prod.					
JUNIOR 2					
Hycrest Ragetty Ann	'67	DHIR	720	3.6	20210
Ideal's Eminent's Hattie	'61	AR	901	4.6	19401
Oram's Don's Cordelia	'58	AR	952	4.9	19234
Ideal's Pontius' Wistful	'62	AR	1013	5.3	18987
Ideal's Trisuper's Buttercup	'63	AR	895	4.8	18785
Ideal's Beacon's Marcia	'53	AR	925	4.9	18761
Ideal's Enterprise's Betsy	'57	AR	890	4.8	18471
Ideal's Trojan's Verna	'62	AR	903	4.9	18347
Ideal's Superior's Golda	'58	AR	977	5.4	18237
Dunwalke Desirer	'52	AR	867	4.7	18194
Average based on last 3 yrs. prod.					

Based on Fat Production

MATURE	Yr. Off.	Div.	Milk	%	Fat
U. of A. Lubas Eldorene 9 yrs.	'56	AR	20277	6.6	1350
Ideal's Beacon's Betty Lue 7 yrs.	'57	AR	28371	4.7	1339
Dotty of West Side Farm 11 yrs.	'54	AR	25338	5.2	1329
Ideal's Beacon's Maisie 5 yrs.	'57	AR	26182	5.0	1322
Ideal's L. D. 's Trixie 6 yrs.	'54	AR	23141	5.6	1313
Ideal's Claremont's D. Susie 9 yrs.	'58	AR	23541	5.5	1303
Flintmere Janice 5 yrs.	'58	HIR	25257	5.1	1288
U. of A. Lubas Eldorene 7 yrs.	'54	AR	19501	6.5	1279
Ideal's Wistar's Susie 11 yrs.	'60	AR	21926	5.8	1261
Ideal's Superior's Phyllis 6 yrs.	'63	AR	21581	5.8	1252
Average based on last 3 yrs. prod.					
SENIOR 4					
Ideal's Superior's Charm	'63	AR	22775	5.9	1337
Ideal's Superior's Trixie	'61	AR	23485	5.5	1292
Ideal's Superline's Dulcette	'62	AR	24206	5.3	1280
Ideal's Superior's Mona	'63	AR	23884	5.2	1240
Ideal's Superior's Cheryl	'63	AR	24525	5.0	1223
Ideal's Claremont's Netoria	'54	AR	20792	5.8	1213
Ideal's Superior's Calla	'62	AR	21205	5.6	1194
Ideal's L. D. 's Hilda	'61	AR	19946	5.9	1170
Ideal's Superior's Nina	'59	AR	19057	6.1	1168
Ideal's G. S. Rosette	'55	AR	20282	5.7	1157
Average based on last 3 yrs. prod.					
JUNIOR 4					
Ideal's Superior's Jenny	'58	AR	24864	5.3	1315
Ideal's Superior's Susan	'62	AR	19427	6.2	1212
Ideal's Pharaoh's Betty May	'54	AR	21063	5.7	1209
Ideal's Superior's Dallis	'62	AR	20994	5.7	1207
Tarbell Farms Royal Lenda	'40	AR	20508	5.4	1109
LushAcres Hermes' Quest	'57	AR	17529	6.3	1104
Ideal's Rose King's W. Susie	'57	AR	18668	5.8	1090
Ideal's Teton's D. Susie	'63	AR	17401	6.2	1081
Commander's Blanche of Mercer	'55	AR	19856	5.3	1063
Ideal's Superior's Fran	'59	AR	21462	4.9	1059
Average based on last 3 yrs. prod.					
SENIOR 3					
Ideal's Superior's W. Susie	'58	AR	22290	5.4	1205
Ideal's Superior's Memoir	'59	AR	20300	5.8	1169
Flying Horse M's Joy	'57	AR	21971	5.3	1162
Ideal's Troax's Violet	'64	AR	21287	5.4	1154
Ideal's Superior's Charm	'62	AR	20110	5.7	1146
Ideal's Superior's Kathy	'59	AR	18668	6.1	1142
Ideal's Superior's Melanie	'58	AR	20833	5.5	1137
Ideal's G. S. ' Susie	'54	AR	18825	6.0	1130
Ideal's Eminent's Hattie	'62	AR	23021	4.9	1123
Ideal's Superior's Cosmos	'62	AR	21966	5.1	1115
Average based on last 3 yrs. prod.					
JUNIOR 3					
Ideal's Superior's Susie	'61	AR	16970	7.0	1183
Ideal's Superline's Dulcette	'61	AR	20777	5.5	1136
Ideal's Superior's Rose	'62	AR	18572	6.0	1112
Ideal's Superior's Mona	'62	AR	21386	5.1	1080
Mendale King's Golden Jean	'53	AR	21443	5.0	1077
Ideal's Superior's Kate	'62	AR	20813	5.1	1063
Ideal's Superior's Susan	'61	AR	17025	6.2	1062
Ideal's Superior's Calla	'61	AR	19546	5.4	1059
Ideal's Whitcomb's Ethel	'59	AR	18933	5.4	1028
Ideal's G. S. Rosette	'53	AR	16510	6.1	1013
Average based on last 3 yrs. prod.					
SENIOR 2					
Ideal's Superior's Jenny	'56	AR	20530	5.3	1092
Ideal's Admiral's Betsy	'55	AR	19207	5.3	1032
Ideal's Superior's Dallis	'60	AR	15797	6.3	1003
Ideal's Superior's Krista	'61	AR	17428	5.7	992
Howland Master's Celesta	'56	AR	17093	5.7	974
Green Meadow Melba	'36	AR	15342	6.3	963
Ideal's Rose King's W. Susie	'55	AR	16067	5.9	958
Ideal's Admiral's Dawn	'54	AR	16989	5.4	922
Brookwood Rita	'40	AR	16580	5.5	918
Ideal's Superior's Daisia	'61	AR	15830	5.8	917
Average based on last 3 yrs. prod.					
JUNIOR 2					
Ideal's Superior's Ninon	'60	AR	17009	6.0	1020
Hominy Hill Prince's Harp	'54	AR	16739	6.0	1017
Ideal's Ninsuper's Kathy	'63	AR	16005	6.3	1014
Ideal's Pontius' Wistful	'62	AR	18987	5.3	1013
Ideal's Trisuper's Wendie	'63	AR	17264	5.8	1003
Ideal's Superior's Ramble	'61	AR	16380	6.1	992
Ideal's Superior's Daisy	'58	AR	16649	6.0	992
Ideal's Superior's Golda	'58	AR	18237	5.4	977
Ideal's G. S. Marnetta	'55	AR	16394	5.9	977
Ideal's Superior's Girlie	'54	AR	16413	5.9	971
Average based on last 3 yrs. prod.					

Class Leader Records official to June 7, 1967 are included in this list.

LYRENE FARM — IONIA, MICHIGAN

Located 4 miles north of Ionia, corner of Jefferson and Hubbell Rd.

Gold Star Breeder
1960-1961
1962-1963
1964-1965
1966

What A Great Sire! — And His Daughters Are Getting Better Every Day

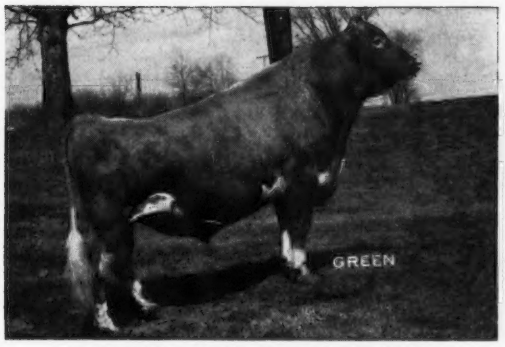

LYRENE MAY ROSE PRINCE

MABC Proof:

13 daus., 14 rec.	11999M	4.9%	581F
13 dams, 36 rec.	11025M	5.1%	559F
	+974	—.2	+22

11 daus. classified av. 86.5%

His Dam

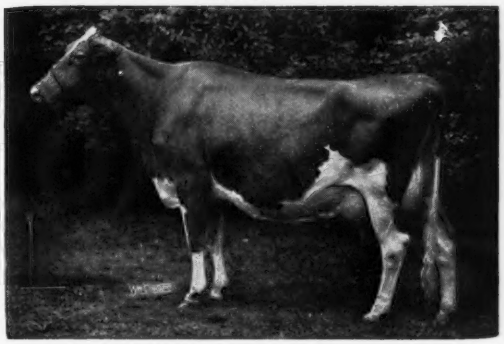

Lyrene Emory's Polly
Excellent 7 times
Sold for $6,000 in 1963
15380—767—Jr4DHIR—305—2x
15760—780—5DHIR—305—2x
16670—848—7DHIR—305—2x
14910—774—8DHIR—305—2x

Frozen Semen from **Prince** and **Nance** (see below) is available through Michigan Animal Breeders Cooperative, Inc., East Lansing, Michigan.

LYRENE NELLIE'S NANCE

Born July 5, 1964

Sire: ★ **Norgert's Royal Nance** ★
Dam: ★ **Lyrene Emory's Nellie** ★
Very Good 5 times
11150—637—Jr3DHIR—305—2x
12530—756—5DHIR—305—2x
11940—679—6DHIR—305—2x
Member of Res. All-American Best 3 Females, 1960.

LYRENE MYRA'S WISTAR

11 daus., 19 rec. av. 11876—568
(M.E.—305—2x), 9 cl. av. 82.9%

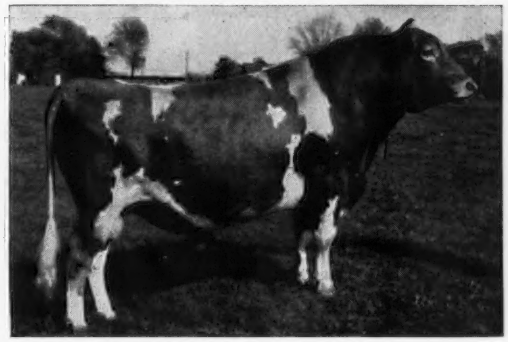

Sire: **Lyrene Ch Wistar**
Dam: ★ **Lyrene Favorite Myra** ★
Excellent 3 times
7 records include —
14292—772—Sr4HIR—365—2x
12707—761—6HIR—305—2x
12710—659—7DHIR—305—2x

WISTAR is available through
Select Sires, Columbus, Ohio

Breeding Stock Available At All Times

LYLE HUNSBERGER, Owner Tel. Ionia 527-1396 Area Code 616 **3901 N. Jefferson, Rt. 3, Ionia, Mich. 48846**

1918 — *Edisto Farms* — 1967

A New "Flash" At *Noba* . . .

We At Edisto Congratulate Noba On The Selection Of "Flash" To Add To Their Great Bull Battery

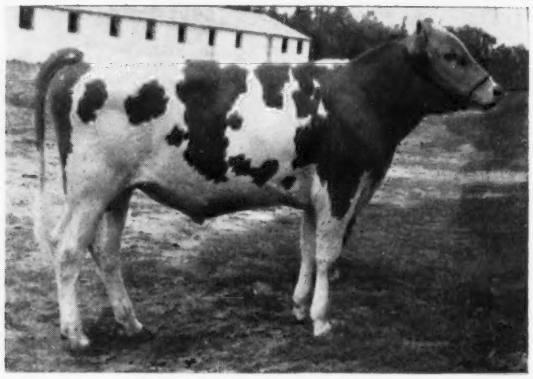

EDISTO FARMS STAR'S FLASH

Born June 4, 1966

Sire: **Edisto Farms Flash's Star,** 10 daus., 10 rec. av. 10118—4.7%—480—M.E.—305—2x, 20 cl. av. 83.2.

His Dam

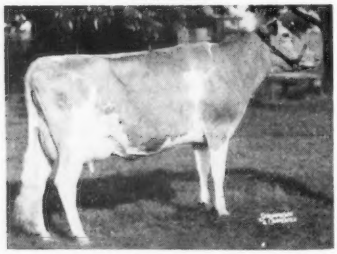

Edisto Farms G. Fantasy
Very Good 4 times
6 records include:
12260—570—Jr4DHIR—305—2x
12720—584—5DHIR—305—2x
13400—597—8DHIR—305—2x

Edisto Farms M.F. Felice
Excellent '67—92.5
13150—615—Sr2DHIR—305—2x
On retest as 3-yr.-old DHIR—8590—383—2x in 106 days. Projected to 20780—927.
HM A-A 2-Year-Old, 1966.
Sr. & Gr. Ch., Dixie Classic, N.C., and Res. Gr. Ch., S.C., 1966. Sr. & Gr. Ch., Fla., 1967.

His Maternal Sister

Three Paternal Sisters

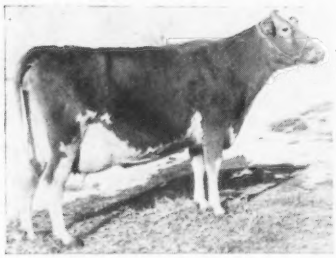

Deininger's Star's Olivia
17500—816—Jr2DHIA—362—2x

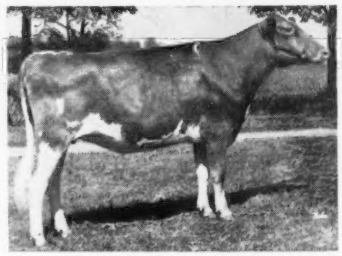

Arrus Star's K. Wisteria
Sold to Wyno Farms, Inc., in the 1966 Green Meadow Sale.

Mecca Star Portia
Sold to Rexdale Farms in the 1966 Southern Quality Sale. 1st 3-year-old, University of Georgia Spring Show. VG 89 with Excellent Mammary System, Rear and Fore Udder and Dairy Character. On test with 11410—603—2x in 270 days.

A limited amount of "Flash's Star" semen is available at $5.00 per ampule. If interested, contact NOBA, Inc., Box 607, Tiffin, Ohio.

EDISTO FARMS — Denmark, South Carolina 29042

Office Phone SY 3-3729 — **"The Green Meadow Herd of the South"**

We Test — J. B. GUESS, Jr. — J. B. GUESS, III — T. CONNOR GUESS, Owners

We Classify — HENRY R. JONES — DUNCAN SMOAK, Herdsmen

We Show — T. B. and Bang's Accredited

A Special Announcement

THURSDAY, AUGUST 10, 1967 — 10:00 A.M. (EDT)

COMPLETE DISPERSAL OF GREEN FIELDS FARM MILKING HERD AND BRED HEIFERS — BENNETTSVILLE, SOUTH CAROLINA

Dr. C. R. Hinson, Owner — Phone: 803 — 479 - 4880

SELLING

3 BULLS — 111 COWS — 43 BRED HEIFERS

FEATURING . . . GOLD ★ STAR Inheritance

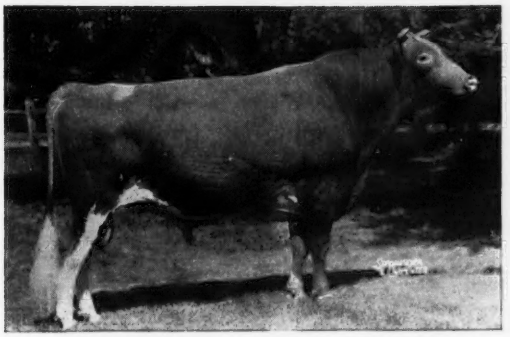

NORGERT'S ROYAL NANCE
Gold ★ Sire & AI Gold ★ Sire
212 daus., 306 rec. av. 12473—579—M.E.—305—2x, 236 cl. av. 84.4.
In the sale, 1 son, 9 daughters, 16 granddaughters.

BURGER'S PLACE BILLY
Gold ★ Sire & AI Gold ★ Sire
651 daus., 1023 rec. av. 11482—537—M.E.—305—2x, 653 cl. av. 83.7.
In the sale, 2 sons, 36 daughters, 16 granddaughters, 10 in calf.

IN THE SALE: GREEN FIELDS GLORIA (VG), 12600—636—5-11DHIR—305—2x, 8 lactations, 90,330—4376, with

★ 2 sons, 4 daughters, 8 maternal granddaughters, and 1 maternal great granddaughter. Her daughter, GREEN FIELDS V. JANET (VG), 6 lactations, 62,820—3050, has four outstanding daughters, all by Burger's Place Billy, Gold ★ Sire.

★ Three daughters and 5 maternal granddaughters of **GREEN FIELDS DAUNTLESS FELECIA** (VG). Sire: Carolina Dauntless. Dam: Sowell Patsy Donna. This is an outstanding family.

★ **GREEN FIELDS C. RONDA**. Sire: Gayoso View Top Command, Gold ★ Sire & AI Gold ★ Sire. Rhonda is headed for a high Class Leader record, 7870—321—2-6DHIR—2x in 137 days on test, 17740—723 projected M.E.

★ **GREEN FIELDS B. OTHELLO** (VG—88.5), 11820—557—2-4DHIR—305—2x, 7740—347—3-5DHIR—2x in 180 days on test. Othello is a strong candidate for Excellent — one of the most outstanding young daughters of Burger's Place Billy we have seen.

★ **PRODUCTION:** 14 from 10000—11000, 21 from 11000—12000, 15 from 12000—13000, 8 from 13000—14000, 2 from 14000—15000, ALL ACTUAL
26 are milking in their first lactation

★ **TYPE:** 24 VERY GOOD — 50 DESIRABLE — And 20 First Calf Heifers Not Yet Classified — The Best We've Seen "C.R.H."

★ ★ ★ ★

- - - SOME HERD FACTS - - -

- TWO TIMES GOLD ★ BREEDER — 1962-1966
- FIRST GOLD ★ BREEDER IN THE SOUTHEAST
- PRODUCTION TESTED SINCE 1948
- 1966 DHIR AVERAGE — 96 RECORDS AVG. — 11,592 Milk, 4.7%, 540 fat, M.E.—305—2x
- 1967 PRESENT ROLLING DHIA AVERAGE 109 Cows — 11,451 Milk, 4.7%, 539 Fat
- CLASSIFIED THREE TIMES
- HEALTH — T.B. FEDERAL ACCREDITED NO. 541-652 and STATE BANG'S FREE NO. 286
- HIGH HERD IN SOUTH CAROLINA, 1954, 1955, 1956, 1962
- 10th HIGH HERD IN U.S. IN 1966 FOR HERD WITH 75—125 COWS
- ONE OF THE MOST PROFITABLE GUERNSEY HERDS IN BUSINESS TODAY

★ ★ ★ ★

For Catalogs Write — **Sale Managed By**

SOUTHEASTERN GUERNSEY FIELD SERVICE

213 Townes Rd., Columbia, S. C. 29210. Tel. 803 — 772 - 2820

Assisted By: THE MERRYMAN CO., SPARKS, MARYLAND 21152

SOME OF OUR BROOD COWS

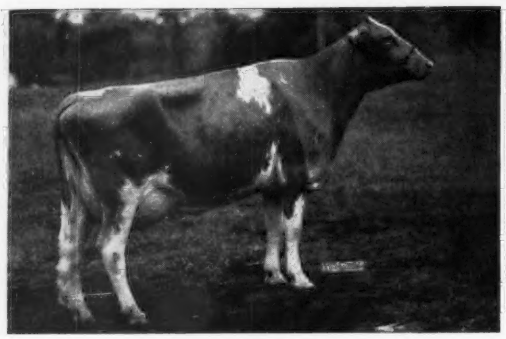

Bayville Billy Marlene
VG as a 2-year-old, not classified since.
*17035—739—Jr2DHIR—365—2x
14930—673—Sr3DHIR—305—2x
On retest with 9836—460—Sr4 in 143 days.
Res. A-A 3-Year-Old, 1965, Champion Best Uddered Cow, National, 1965, member of A-A Produce of Dam, 1964. A daughter of **Burger's Place Billy** out of the great Marlene family at Bayville. One son in artificial unit another son at the farm.

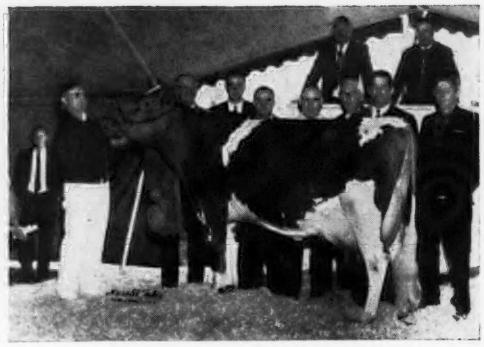

Dewan Farms Regal Citation
VG as a 2-year-old, as a dry cow.
12910—656—Jr2DHIR—305—2x
15170—785—Jr3DHIR—305—2x
14306—690—Sr4DHIR—305—2x (pending)
Citation is a daughter of the Gold Star Sire, **McDonald Farms Royal Crown** — at Atlantic Breeders. She also has a son and a full brother in AI units. A yearling, full sister to Citation, just bred to Billy, in the herd. Citation is due to freshen July 21, to **Raemelton Jolly Ce Vern** (Jolly Vern—Spar Hill Cecilia, E, A-A Aged, 1963).

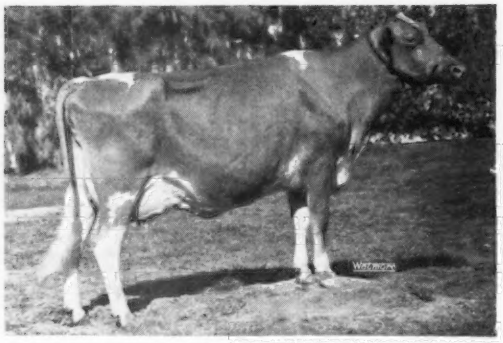

Bay Meadow Jolly Daisy (E)
10997—580—Jr2HIR—305—2x
12800—760—Jr3DHIR—305—2x
Res. A-A 4-Year-Old, 1966.
A **Jolly Val** daughter out of a Burger's Place Billy daughter with 19,000 lbs. of milk. Daisy is due to freshen Nov. 3 to the service of **Western Glow Darimost**. Daisy has a son in an AI unit.

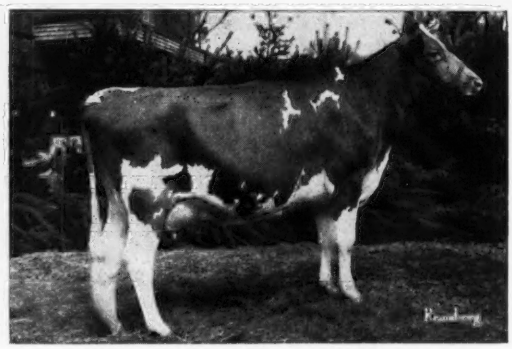

Dumar Farm Varro's Miss Lilian (E)
12408—618—2DHIA—336—2x
Starting test as a Sr4-year-old and has 3388—182 in 59 days. Lilian is the 3rd generation of Excellent cows, and she has a ¾ sister Excellent. Lilian has a daughter one year old in the herd, and a young son by Burger's Place Billy.

In Our Herd Of 45 Cows, We Have 12 Excellents, Including:

Pine Grove Bell Lady (E twice), 12800—609—Sr2DHIR—305—2x. A **Holliknoll Captain** daughter.

McDonald's Miss Constance (E twice), 12320—606—Jr4DHIR—305—2x. A **McDonald Farms Premier** daughter.

Rosendahl Baron Willow (E '66), 12820—662—Sr3DHIR—305—2x. A Nyala King's Cavalier son in herd.

Dumar Farm Varro's Ruth (E '66), 11161—575—Jr2DHIA—305—2x. A-A, 1965 and 1966, Res. Gr. Ch., National, 1965, 1966. A Billy daughter in herd, and due Oct. 30 to Darimost.

Ollasses Gardenia (E 3 times) 13700—657—6DHIR—302—2x. One son in service. Bred to Darimost.

These are just some of the top cows we will show you when you visit the farm.

McDONALD PROPERTIES **CORTLAND, NEW YORK 13045**

REED L. & ELEANOR F. McJUNKIN
Owners

DENNIS FERGUSON
Herd Manager

A salute to A.I. units and their Woodacres sires out of great dams

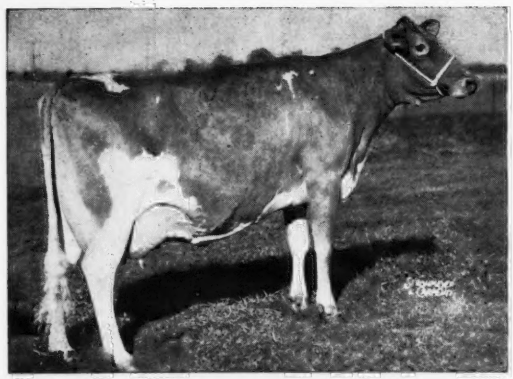

SENECASIDE MERYL

E 7X — 94.5 '61; Gold Star dam; AA Aged Cow 5X. Dam of **Woodacres Emporer** at **MABC.** 18 daus. 23 rec. 12668—626; 20 cl. av. 84.5; 2 E, 8 VG, 9 D. We have 20 outstanding daus., 15 bred to him.

WOODACRES LADY JANE

Class Leader; 3rd generation E's. Dau. of Senecaside Meryl 5X AA Aged Cow. Dam of **Woodacres Butterfat Pharoah** at **Tri State,** he by Mulhocaway Beauty Butterfat. "Lady Jane" dropped a nice bull calf in Feb. by "Darimost."

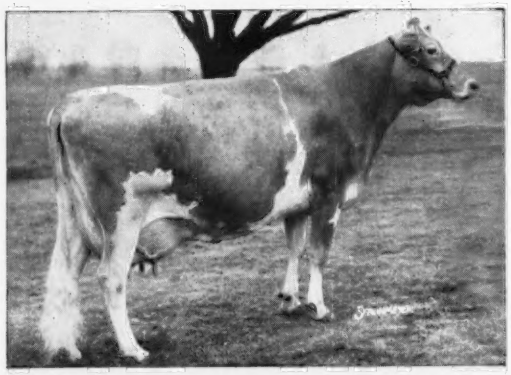

WESTERN GLOW FOND GAY DUCHESS

$18,500; E; AA 4-Yr.-Old, AA Aged; Class Leader *17305—*958—Jr4—HIR—305—2x. Dam of **Woodacres Jolly Duke** at **Tri State,** he by McDonald Farms Jolly Val. and dam of **Walker Farms Grand Duke** at **ABS,** he by "Darimost" bred by Woodacres.

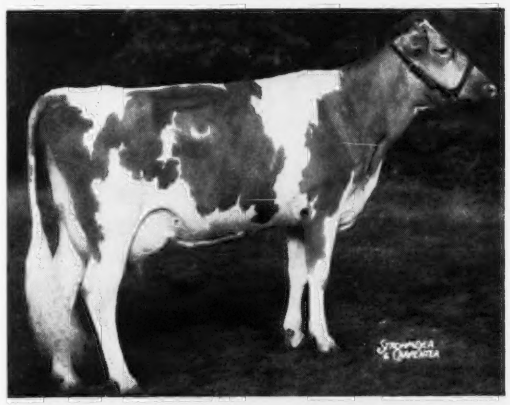

ROSALAYN MASTER'S MARY MAY

E; Res. AA 2-Yr.-Old '59; *19814 — *1067 — (4-7) — HIR — 305 — 2x — 1st in Milk, 1st all-Breed in Fat when made. Dam of **Woodacres Master Chief** at **NEBA, Woodacres Merry Chief** at **COBA** and **Woodacres Royal Masterman** at **NEBA.**

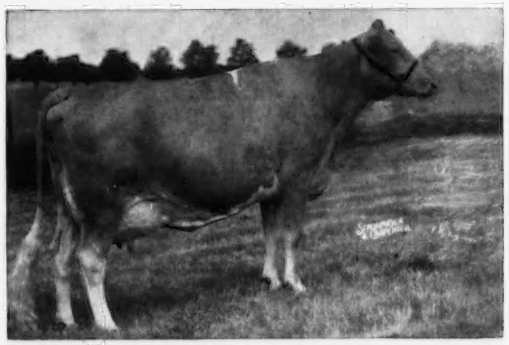

WESTERN GLOW FOND BABETT

$5000; E; AA 2-Yr.-Old, '62, AA 4-Yr.-Old, '64. 4 recs. av. 12979—703 actual. Dam of **Woodacres Babett's Val** of **NOBA** and **Woodacres Chief's Babett** at **The Guernsey Breeding Associations of Ontario.**

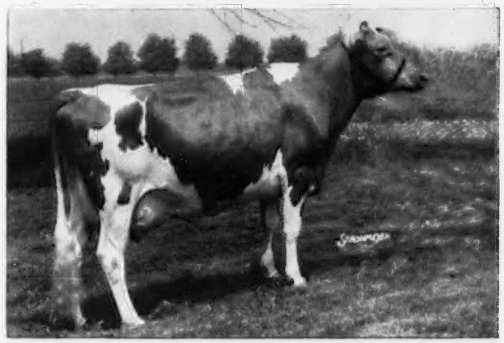

ROETTA DARIANN

$3500; E; AA 2-Yr.-Old, '64; 14279 — 647 — (3-6) — HIR — 305 — 2x. Dam of **Woodacres Dariann's Hal** at **NEBA,** sired by Mulhocaway Butterfat King Hal.

WOODACRES

BOX 669, PRINCETON, N. J. 08540

HERMITAGE VIEW FARM COMPLETE DISPERSAL

AT THE FARM, OLD HICKORY, TENNESSEE

(The farm is located 14 miles east of Nashville just off Route 70 — 2½ miles east of The Hermitage)

Sale Headquarters: The Albert Pick Motel, 320 Murfreesboro Road, Nashville. Phone 242-5924 (area 615).

MONDAY, JULY 24, 1967 — Sale Starts At 10:00 A.M.

Mr. and Mrs. L. C. Langford, Owners — **Robert Basse, Manager, Tel. 615-847-3013**

T.B. Accr. 46-1961 — **Bang's Cert. 7802-11**

165 HEAD . . . 3 Bulls — 72 Cows — 38 Bred Heifers
52 Open Heifers And Calves

Two FLASH Daughters That Are Selling

Lot 47

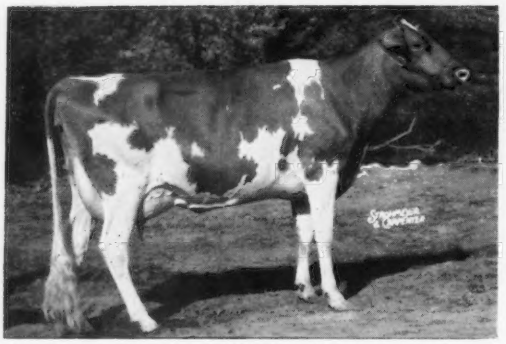

CLEARBRANCH FLASH SONGBIRD (VG 3 times). Born Nov. 3, 1959. Due Nov. 15 to Western Glow Darimost. 12462—538—Sr3 HIR—305—2x, 14831—646—6DHIR—296—2x. 1st 3-Year-Old, Tenn., 1963, 1st Aged, Res. Sr. & Gr. Ch., Mid-South, 1965. **2 daughters and 2 granddaughters in sale.**

Lot 48 . . . HERMITAGE VIEW DESTINY BETTY, born Aug. 3, 1965. Due March 25, 1968 to a son of Top Command. A daughter of **Hermitage View Fore Destiny** (24 in sale).

Lot 49 . . . HERMITAGE VIEW JEANETTE, born June 13, 1963. Due Nov. 12 to Spar Hill Governor. 9904—401—Jr3DHIR—302—2x.

Lot 50 . . . HERMITAGE VIEW DESTINY JEAN, born July 30, 1966. A **"Fore Destiny"** out of **Jeanette** (Lot 49).

Lot 51 . . . HERMITAGE VIEW BILLY'S PAMELA, born April 17, 1967. A **Billy** out of a Fore Destiny daughter of Flash Songbird.

Lot 52

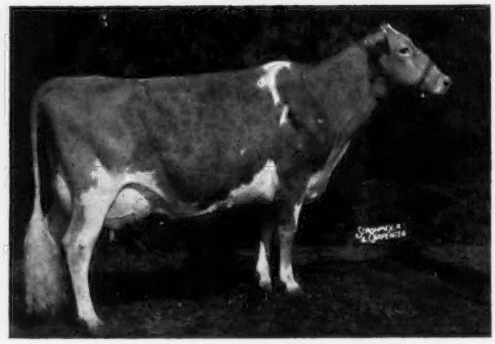

CLEARBRANCH FLASH ERMA (VG 4 times)
Born June 21, 1959
1st 4-Year-Old, Conn., 1963
11210—523—Jr2DHIR—305—2x
11480—527—Jr3DHIR—305—2x
12883—570—Jr4DHIR—305—2x
7050—327—7DHIR—136—2x

Dam of Grassland Primate's Flame, 10430—519—Jr2DHIR—292—2x.

Lot 53 . . . HERMITAGE VIEW ACE'S MAYBELLE, born Dec. 24, 1965. Sire: **Hermitage View Hero's Ace,** a son of Wyno Saint's Hero out of Belmont View Ace's Twilight (VG), 13522—619—5HIR—305—2x. Hero is sire of 14 daughters with 25 records that av. 13377—4.8%—645—M.E.—305—2x, 13 cl. av. 84.7% **(the Helena family).**

The Tennessee G. B. A. Is Assisting On The Hermitage View Dispersal

FLASH

Blakeford Governor's Libby had a bull calf by Flash on June 20 at 12:00 Noon. This bull calf weighed 125 lbs. He is selling in the BLAKEFORD FARM DISPERSAL, QUEENSTOWN, MARYLAND, MONDAY, AUGUST 7.

BLAKEFORD LIBBY'S FLASH

Sire:
Fritzlyn Jeanette's Flash
GOLD STAR SIRE
39 Excellent daughters

Fritzlyn Flash

Fritzlyn Gypsy King's Jeanette
19672—894—Sr4—365—3x
1 PR son, 3 tested daus.

Caumsett Flashlight

Fritzlyn King's Jeanette (E 3 times)
5 rec. av. 19410—896

Antietam Gypsy King

Fritzlyn Jeanette 4th
14898—730—E—3x

Dam:
Blakeford Governor's Libby
VG as a 2-yr.-old and again in 1966 when dry. 89% both times. 11454—597—Jr2HIR—305—2x, 14587—744—Jr3DHIR—305—2x (pending).
See page 86, this issue.

Spar Hill Governor
10 daus., 11 rec. av.
12457—620—M.E.—305—2x, 26 cl., 14 VG — 12 D

Langmore Dominant Libby (E 6 times)
*20520—885—8HIR—305—2x
19291—876—10HIR—305—2x
See page 86, this issue.

McDonald Farms Jolly Vern
GOLD STAR SIRE

Glengeran S. Cecilia (VG 4 times)
*17440—742—Sr4HIR—365—2x
17040—742—6DHIR—305—2x

Fairlawn K. Dominant

Langmore F.C. Liberty (VG)
10198—540—Jr3HIR—365—2x
10052—477—6HIR—305—2x
6 tested daus.

LIBBY'S FLASH combines the blood of the great Libby and Cecilia families.

ANY STUD OR HERD IN THE WORLD CAN USE THIS BULL AS A FUTURE HERD SIRE

For Catalogs Write — **Sale Managed by**

THE MERRYMAN COMPANY, SPARKS, MARYLAND 21152

Tel. 301-771-4321